

10 Ashgate Drive, Doreen Vic 3754



Nicholas Matkin

9717 8780

0401 243 059

nmatkin@morrisonkleeman.com.au

Indicative Selling Price

\$670,000 - \$720,000

Median House Price

March quarter 2017: \$572,500

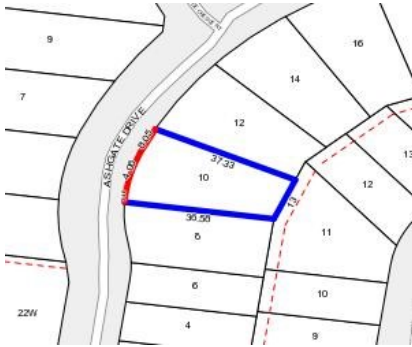

Rooms:

Property Type: Land

Land Size: 687 sqm

Agent Comments

Comparable Properties



2 Coolibah St DOREEN 3754 (REI)

Agent Comments



Price: \$687,000

Method: Private Sale

Date: 01/05/2017

Rooms: -

Property Type: House

Land Size: 573 sqm



40 Tallis Gr DOREEN 3754 (REI/VG)

Agent Comments



Price: \$680,000

Method: Private Sale

Date: 09/03/2017

Rooms: -

Property Type: House

Land Size: 841 sqm



16 Counthan Tce DOREEN 3754 (REI/VG)

Agent Comments



Price: \$650,000

Method: Private Sale

Date: 08/02/2017

Rooms: 7

Property Type: House (Res)

Land Size: 650 sqm



Nicholas Matkin
9717 8780
0401 243 059

nmatkin@morrisonkleeman.com.au

Statement of Information

Single residential property located in the Melbourne metropolitan area

Section 47AF of the Estate Agents Act 1980

Property offered for sale

Address
Including suburb and
postcode

10 Ashgate Drive, Doreen Vic 3754

Indicative selling price

For the meaning of this price see consumer.vic.gov.au/underquoting

Range between \$670,000

&

\$720,000

Median sale price

Median price \$572,500

House

X

Suburb

Doreen

Period - From 01/01/2017

to

31/03/2017

Source REIV

Comparable property sales

These are the three properties sold within two kilometres of the property for sale in the last 6 months that the estate agent or agent's representative considers to be most comparable to the property for sale.

Address of comparable property	Price	Date of sale
2 Coolibah St DOREEN 3754	\$687,000	01/05/2017
40 Tallis Gr DOREEN 3754	\$680,000	09/03/2017
16 Counthan Tce DOREEN 3754	\$650,000	08/02/2017