



Statement of Information

Single residential property located in the Melbourne metropolitan area

Section 47AF of the Estate Agents Act 1980

Property offered for sale

Address
Including suburb and
postcode

ADDRESS AVAILABLE UPON REQUEST

Indicative selling price

For the meaning of this price see consumer.vic.gov.au/underquoting

Single price \$750,000

Median sale price

Median price \$940,000

House

Unit

X

Suburb Templestowe
Lower

Period - From 01/10/2017

to

31/12/2017

Source REIV

Comparable property sales (*Delete A or B below as applicable)

~~A* These are the three properties sold within two kilometres of the property for sale in the last six months that the estate agent or agent's representative considers to be most comparable to the property for sale.~~

Address of comparable property	Price	Date of sale
1		
2		
3		

OR

B* The estate agent or agent's representative reasonably believes that fewer than three comparable properties were sold within two kilometres of the property for sale in the last six months.

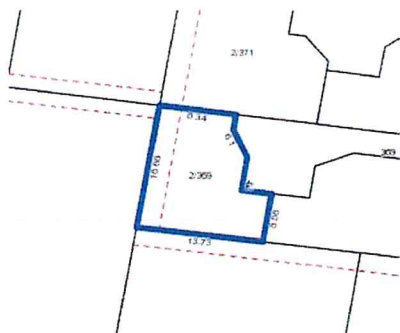

Rooms:
Property Type: Unit
Land Size: 187 sqm approx
Agent Comments

Indicative Selling Price
\$750,000
Median Unit Price
December quarter 2017: \$940,000

Comparable Properties



18/224 Williamsons Rd DONCASTER 3108 (REI)

Agent Comments



Price: \$725,000
Method: Private Sale
Date: 20/12/2017
Rooms: -
Property Type: Unit



20/224 Williamsons Rd DONCASTER 3108 (REI)

Agent Comments



Price: \$675,000
Method: Private Sale
Date: 27/10/2017
Rooms: -
Property Type: Unit

The estate agent or agent's representative reasonably believes that fewer than three comparable properties were sold within two kilometres of the property for sale in the last six months.