

Statement of Information

Single residential property located in the Melbourne metropolitan area

Section 47AF of the Estate Agents Act 1980

Property offered for sale

Address
Including suburb and
postcode

11 Sassafras Drive, Templestowe Lower Vic 3107

Indicative selling price

For the meaning of this price see consumer.vic.gov.au/underquoting

Range between \$1,280,000

&

\$1,360,000

Median sale price

Median price \$1,041,750

House

X

Unit

Suburb

Templestowe
Lower

Period - From 01/10/2018

to

31/12/2018

Source REIV

Comparable property sales (*Delete A or B below as applicable)

~~A* These are the three properties sold within two kilometres of the property for sale in the last six months that the estate agent or agent's representative considers to be most comparable to the property for sale.~~

Address of comparable property	Price	Date of sale
1		
2		
3		

OR

B* The estate agent or agent's representative reasonably believes that fewer than three comparable properties were sold within two kilometres of the property for sale in the last six months.

11 Sassafras Drive, Templestowe Lower Vic 3107



Mark Di Giulio

9842 8888

0407 863 179

mdigiulio@barryplant.com.au

Indicative Selling Price

\$1,280,000 - \$1,360,000

Median House Price

December quarter 2018: \$1,041,750

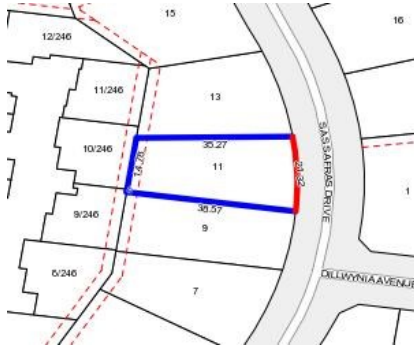

Rooms:

Property Type: House

Land Size: 684 sqm approx

Agent Comments

Comparable Properties

The estate agent or agent's representative reasonably believes that fewer than three comparable properties were sold within two kilometres of the property for sale in the last six months.