

# Statement of Information

## Single residential property located in the Melbourne metropolitan area

Section 47AF of the Estate Agents Act 1980

### Property offered for sale

Address  
Including suburb and  
postcode

78 Cheadle Crescent, Bundoora Vic 3083

### Indicative selling price

For the meaning of this price see [consumer.vic.gov.au/underquoting](http://consumer.vic.gov.au/underquoting)

Range between

\$850,000

&

\$920,000

### Median sale price

Median price

\$844,000

Property Type

House

Suburb

Bundoora

Period - From

01/01/2021

to

31/03/2021

Source

REIV

### Comparable property sales (\*Delete A or B below as applicable)

~~A\*~~ These are the three properties sold within two kilometres of the property for sale in the last six months that the estate agent or agent's representative considers to be most comparable to the property for sale.

	Address of comparable property	Price	Date of sale
1	175 Greenwood Dr BUNDOORA 3083	\$942,000	05/06/2021
2	460 Grimshaw St BUNDOORA 3083	\$950,500	29/05/2021
3			

OR

~~B\*~~ The estate agent or agent's representative reasonably believes that fewer than three comparable properties were sold within two kilometres of the property for sale in the last six months.

This Statement of Information was prepared on:

06/07/2021 11:42

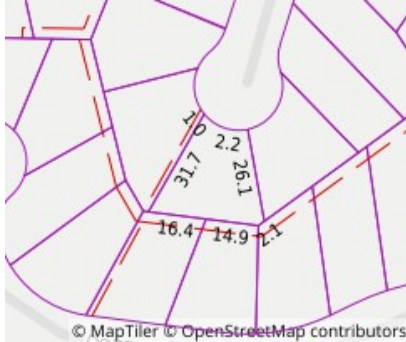

**Property Type:** House (Previously Occupied - Detached)  
**Land Size:** 626 sqm approx  
 Agent Comments

**Indicative Selling Price**  
 \$850,000 - \$920,000  
**Median House Price**  
 March quarter 2021: \$844,000

## Comparable Properties



**175 Greenwood Dr BUNDOORA 3083 (REI)**

Agent Comments



**Price:** \$942,000  
**Method:** Auction Sale  
**Date:** 05/06/2021  
**Property Type:** House (Res)  
**Land Size:** 574 sqm approx



**460 Grimshaw St BUNDOORA 3083 (REI)**

Agent Comments



**Price:** \$950,500  
**Method:** Auction Sale  
**Date:** 29/05/2021  
**Property Type:** House (Res)  
**Land Size:** 530 sqm approx

The estate agent or agent's representative reasonably believes that fewer than three comparable properties were sold within two kilometres of the property for sale in the last six months.