

STATEMENT OF INFORMATION

Section 47AF of the Estate Agents Act 1980

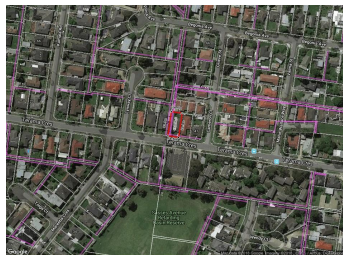

43 TERAMA CRESCENT, BAYSWATER,

3 2 2

Indicative Selling Price

For the meaning of this price see consumer.vic.au/underquoting

Price Range: \$640,000 to \$704,000

Provided by: Andrea Laukart, i-TRAK Real Estate Pty Ltd

MEDIAN SALE PRICE

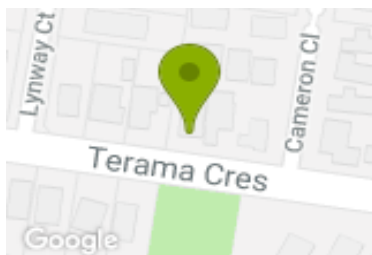

BAYSWATER, VIC, 3153

Suburb Median Sale Price (House)

\$773,500

01 January 2018 to 30 June 2018

Provided by: pricefinder

COMPARABLE PROPERTIES

The estate agent or agent's representative reasonably believes that fewer than three comparable properties were sold within two kilometres of the property for sale in the last six months.

Statement of Information

Single residential property located in the Melbourne metropolitan area

Sections 47AF of the Estate Agents Act

Property offered for

Address
Including suburb and

43 TERAMA CRESCENT, BAYSWATER, VIC 3153

Indicative selling price

For the meaning of this price see consumer.vic.gov.au/underquoting

Price Range: \$640,000 to \$704,000

Median sale price

Median price	\$773,500	House	X	Unit		Suburb	BAYSWATER
Period	01 January 2018 to 30 June 2018			Source			

Comparable property sales

The estate agent or agent’s representative reasonably believes that fewer than three comparable properties were sold within two kilometres of the property for sale in the last six months.