

Statement of Information

Single residential property located in the Melbourne metropolitan area**Section 47AF of the Estate Agents Act 1980****Property offered for sale**

Address
Including suburb and
postcode

2 Yimbala Crescent, Greensborough Vic 3088

Indicative selling price

For the meaning of this price see consumer.vic.gov.au/underquoting

Range between \$770,000 & \$830,000

Median sale price

Median price \$860,000 House X Unit Suburb Greensborough

Period - From 01/07/2017 to 30/06/2018 Source REIV

Comparable property sales (*Delete A or B below as applicable)

~~A* These are the three properties sold within two kilometres of the property for sale in the last six months that the estate agent or agent's representative considers to be most comparable to the property for sale.~~

Address of comparable property	Price	Date of sale
1		
2		
3		

OR

B* The estate agent or agent's representative reasonably believes that fewer than three comparable properties were sold within two kilometres of the property for sale in the last six months.

2 Yimbala Crescent, Greensborough Vic 3088



Jeremy Cleaver

0403 199 511

jeremy@buckinghamandcompany.com.au

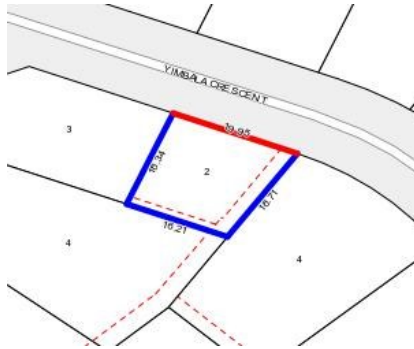

Rooms:

Property Type: House

Land Size: 330 sqm approx

Agent Comments

Indicative Selling Price

\$770,000 - \$830,000

Median House Price

Year ending June 2018: \$860,000

Comparable Properties

The estate agent or agent's representative reasonably believes that fewer than three comparable properties were sold within two kilometres of the property for sale in the last six months.