



MYRTLEFORD
REAL ESTATE
AND LIVESTOCK

STATEMENT OF INFORMATION

109 WHOROULY-BOWMANS ROAD, BOWMANS FOREST, VIC 3735

PREPARED BY SAM ROGERS, MYRTLEFORD REAL ESTATE & LIVESTOCK

STATEMENT OF INFORMATION

Section 47AF of the Estate Agents Act 1980

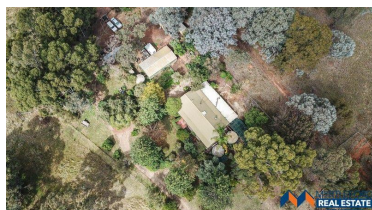

109 WHOROULY-BOWMANS ROAD,

 3  1  1

Indicative Selling Price

For the meaning of this price see consumer.vic.au/underquoting

Price Range: \$785,000 to \$812,000

Provided by: Sam Rogers, Myrtleford Real Estate & Livestock

MEDIAN SALE PRICE



BOWMANS FOREST, VIC, 3735

Suburb Median Sale Price (House)

01 January 2024 to 31 December 2024

Provided by:  pricefinder

COMPARABLE PROPERTIES

These are the three properties sold within five kilometres of the property for sale in the last 18 months that the estate agent or agents representative considers to be most comparable to the property for sale.



62 MARASCOS LANE, OVENS, VIC 3738

 3  -  -

Sale Price

\$826,000

Sale Date: 20/10/2023

Distance from Property: 18km



4109 SNOW RD, WHOROULY EAST, VIC 3735

 4  3  3

Sale Price

\$960,000

Sale Date: 16/08/2024

Distance from Property: 5.7km



4216 SNOW RD, WHOROULY EAST, VIC 3735

 4  2  6

Sale Price

\$875,000

Sale Date: 18/07/2024

Distance from Property: 6.1km



This report has been compiled on 20/02/2025 by Myrtleford Real Estate & Livestock. Property Data Solutions Pty Ltd 2025 - www.pricefinder.com.au

© The State of Victoria owns the copyright in the property sales data and reproduction of that data in any way without the consent of the State of Victoria will constitute a breach of the Copyright Act 1968 (Cth). The State of Victoria does not warrant the accuracy or completeness of the licensed material and any person using or relying upon such information does so on the basis that the State of Victoria accepts no responsibility or liability whatsoever for any errors, faults, defects or omissions in the information supplied.

Statement of Information

Single residential property located outside the Melbourne metropolitan area

Sections 47AF of the Estate Agents Act 1980

Instructions: The instructions in this box do not form part of this Statement of Information and are not required to be included in the completed Statement of Information for the property being offered for sale.

The Director of Consumer Affairs Victoria has approved this form of the Statement of Information for section 47AF of the *Estate Agents Act 1980*.

The estate agent or agent's representative engaged to sell the property is required to prepare this Statement of Information. It must be used when a **single residential property located outside the Melbourne metropolitan area** is being offered for sale. The Determination setting out the local government areas that comprise the Melbourne metropolitan area is published on the Consumer Affairs Victoria website at **consumer.vic.gov.au/underquoting**. The indicative selling price in this Statement of Information may be expressed as a single price, or as a price range with the difference between the upper and lower amounts not more than 10% of the lower amount.

This Statement of Information must be provided to a prospective buyer within two business days of a request and displayed at any open for inspection for the property for sale.

It is recommended that the address of the property being offered for sale be checked at services.land.vic.gov.au/landchannel/content/addressSearch before being entered in this Statement of Information.

Property offered for sale

Address
Including suburb and
postcode

109 WHOROULY-BOWMANS ROAD, BOWMANS FOREST, VIC 3735

Indicative selling price

For the meaning of this price see consumer.vic.gov.au/underquoting

Price Range: \$785,000 to \$812,000

Median sale price

Median price

Property type House Suburb BOWMANS FOREST

Period 01 January 2024 to 31 December 2024 Source 

Comparable property sales

These are the three properties sold within five kilometres of the property for sale in the last 18 months that the estate agent or agents representative considers to be most comparable to the property for sale.

Address of comparable property	Price	Date of sale
62 MARASCOS LANE, OVENS, VIC 3738	\$826,000	20/10/2023
4109 SNOW RD, WHOROULY EAST, VIC 3735	\$960,000	16/08/2024
4216 SNOW RD, WHOROULY EAST, VIC 3735	\$875,000	18/07/2024

This Statement of Information was prepared on: 20/02/2025