

Statement of Information

Single residential property located in the Melbourne metropolitan area

Section 47AF of the Estate Agents Act 1980

Property offered for sale

Address
Including suburb and
postcode

8 Selby Road, Woori Yallock Vic 3139

Indicative selling price

For the meaning of this price see consumer.vic.gov.au/underquoting

Range between \$570,000

&

\$625,000

Median sale price

Median price \$690,000

Property Type House

Suburb Woori Yallock

Period - From 31/08/2021

to 30/08/2022

Source REIV

Comparable property sales (*Delete A or B below as applicable)

~~A* These are the three properties sold within two kilometres of the property for sale in the last six months that the estate agent or agent's representative considers to be most comparable to the property for sale.~~

	Address of comparable property	Price	Date of sale
1	7 Michael Ct WOORI YALLOCK 3139	\$615,500	20/03/2022
2	44 Middleton Dr WOORI YALLOCK 3139	\$605,000	20/05/2022
3			

OR

~~B* The estate agent or agent's representative reasonably believes that fewer than three comparable properties were sold within two kilometres of the property for sale in the last six months.~~

This Statement of Information was prepared on:

31/08/2022 09:42

Leah Bannerman

03 5967 1277

0448 924 266

leah@bellrealestate.com.au

Indicative Selling Price

\$570,000 - \$625,000

Median House Price

31/08/2021 - 30/08/2022: \$690,000

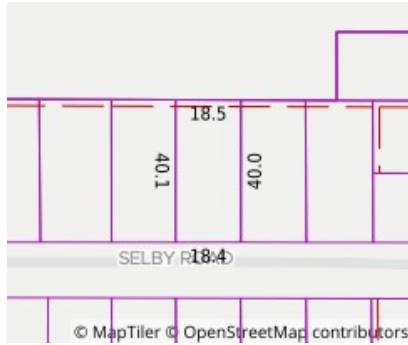

Property Type: House (Previously

Occupied - Detached)

Land Size: 739 sqm approx

Agent Comments

Comparable Properties



7 Michael Ct WOORI YALLOCK 3139 (REI)

Agent Comments



Price: \$615,500

Method: Private Sale

Date: 20/03/2022

Property Type: House

Land Size: 710 sqm approx



44 Middleton Dr WOORI YALLOCK 3139 (REI/VG)

Agent Comments



Price: \$605,000

Method: Private Sale

Date: 20/05/2022

Property Type: House

Land Size: 619 sqm approx

The estate agent or agent's representative reasonably believes that fewer than three comparable properties were sold within two kilometres of the property for sale in the last six months.

Account - Bell RE Yarra Junction | P: 03 5967 1277 | F: 03 5967 1807