

Statement of Information

Single residential property located in the Melbourne metropolitan area

Section 47AF of the Estate Agents Act 1980

Property offered for sale

Address
Including suburb and
postcode

71 Bell Street, Yarra Glen Vic 3775

Indicative selling price

For the meaning of this price see consumer.vic.gov.au/underquoting

Range between \$590,000

&

\$620,000

Median sale price

Median price \$701,500

Property Type House

Suburb Yarra Glen

Period - From 09/06/2019

to

08/06/2020

Source REIV

Comparable property sales (*Delete A or B below as applicable)

~~A* These are the three properties sold within two kilometres of the property for sale in the last six months that the estate agent or agent's representative considers to be most comparable to the property for sale.~~

Address of comparable property	Price	Date of sale
1		
2		
3		

OR

~~B* The estate agent or agent's representative reasonably believes that fewer than three comparable properties were sold within two kilometres of the property for sale in the last six months.~~

This Statement of Information was prepared on:

09/06/2020 14:21

Sarah Savio
03 9735 3300
0434 639 996
ssavio@barryplant.com.au

Indicative Selling Price
\$590,000 - \$620,000
Median House Price
09/06/2019 - 08/06/2020: \$701,500

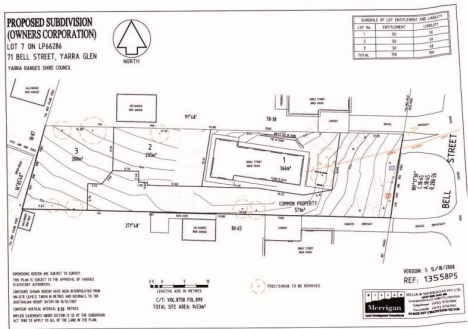

 3  2  2

Property Type: House
Land Size: 564 sqm approx
Agent Comments

Comparable Properties

The estate agent or agent's representative reasonably believes that fewer than three comparable properties were sold within two kilometres of the property for sale in the last six months.