

Statement of Information  
**Single residential property**  
**located in the Melbourne metropolitan area**

Section 47AF of the *Estate Agents Act 1980*

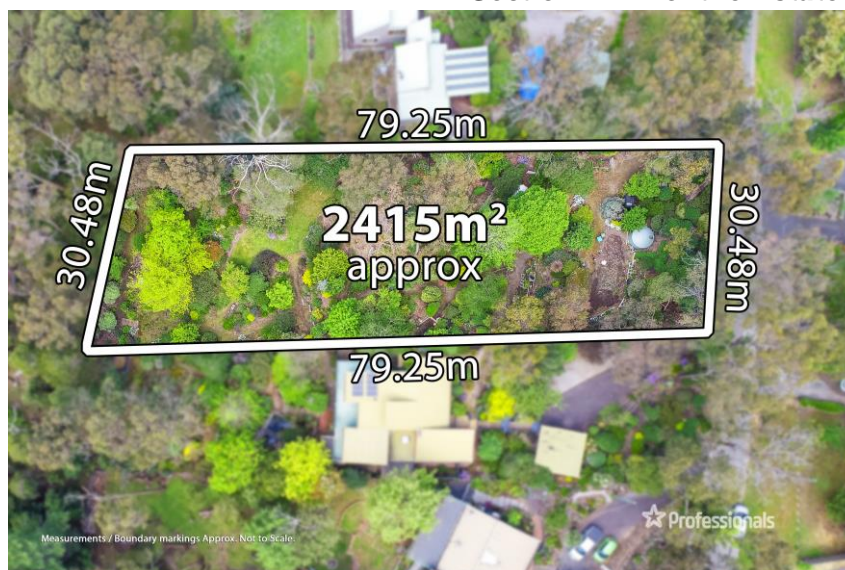

**Property offered for sale**

Address  
Including suburb and  
postcode

**16 Sycamore Grove, Mount Evelyn**

**Indicative selling price**

For the meaning of this price see [consumer.vic.gov.au/underquoting](http://consumer.vic.gov.au/underquoting) (\*Delete single price or range as applicable)

Single price

or range between \$\*

&

\$

**Median sale price**

Median price

\$

Property type

**Land**

Suburb

Period - From

to

Source

**Comparable property sales (\*Delete A or B below as applicable)**

**A\*** These are the three properties sold within two kilometres of the property for sale in the last six months that the estate agent or agent's representative considers to be most comparable to the property for sale.

Address of comparable property	Price	Date of sale
1) —	\$	
2) —	\$	
3) —	\$	

OR

**B\*** The estate agent or agent's representative reasonably believes that fewer than three comparable properties were sold within two kilometres of the property for sale in the last six months.

This Statement of Information was prepared on: