

Statement of Information

Single residential property located in the Melbourne metropolitan area

Section 47AF of the Estate Agents Act 1980

Property offered for sale

Address
Including suburb and
postcode

7 Ruby Way, Braybrook Vic 3019

Indicative selling price

For the meaning of this price see consumer.vic.gov.au/underquoting

Range between

\$550,000

&

\$600,000

Median sale price

Median price

\$687,500

Property Type

House

Suburb

Braybrook

Period - From

01/01/2019

to

31/12/2019

Source

REIV

Comparable property sales (*Delete A or B below as applicable)

~~A*~~ These are the three properties sold within two kilometres of the property for sale in the last six months that the estate agent or agent's representative considers to be most comparable to the property for sale.

Address of comparable property	Price	Date of sale
1		
2		
3		

OR

~~B*~~ The estate agent or agent's representative reasonably believes that fewer than three comparable properties were sold within two kilometres of the property for sale in the last six months.

This Statement of Information was prepared on:

20/04/2020 15:11

7 Ruby Way, Braybrook Vic 3019

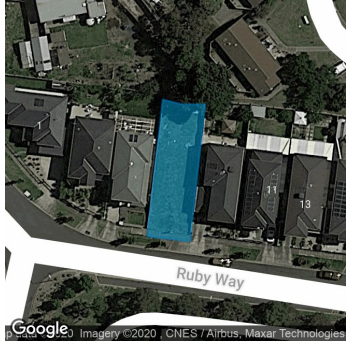

Property Type: Land
Land Size: 308.976 sqm approx
Agent Comments

Indicative Selling Price
\$550,000 - \$600,000
Median House Price
Year ending December 2019: \$687,500

Comparable Properties

The estate agent or agent's representative reasonably believes that fewer than three comparable properties were sold within two kilometres of the property for sale in the last six months.

Account - Burnham | P: 03 9687 1344 | F: 03 9687 2044



The information contained herein is to be used as a guide only. Although every care has been taken in the preparation of the information, we stress that particulars herein are for information only and do not constitute representations by the Owners or Agent. Sales data is provided as a guide to market activity, and we do not necessarily claim to have acted as the selling agent in these transactions.