

Statement of Information

Single residential property located in the Melbourne metropolitan area

Section 47AF of the Estate Agents Act 1980

Property offered for sale

Address
Including suburb and
postcode

25 Sunnyside Road, Gruyere Vic 3770

Indicative selling price

For the meaning of this price see consumer.vic.gov.au/underquoting

Range between \$1,350,000 & \$1,485,000

Median sale price

Median price \$1,626,250 Property Type House Suburb Gruyere

Period - From 26/02/2024 to 25/02/2025 Source Property Data

Comparable property sales (*Delete A or B below as applicable)

~~A* These are the three properties sold within two kilometres of the property for sale in the last six months that the estate agent or agent's representative considers to be most comparable to the property for sale.~~

Address of comparable property	Price	Date of sale
1		
2		
3		

OR

~~B* The estate agent or agent's representative reasonably believes that fewer than three comparable properties were sold within two kilometres of the property for sale in the last six months.~~

This Statement of Information was prepared on: 26/02/2025 17:58

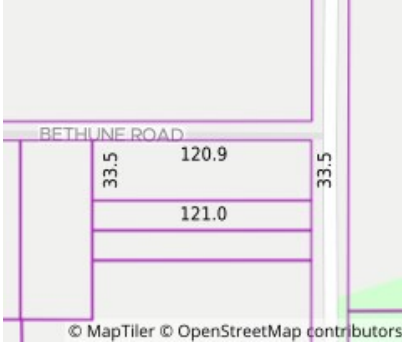

Property Type: Hobby Farm < 20 ha (Rur)

Land Size: 4088 sqm approx

Agent Comments

Indicative Selling Price

\$1,350,000 - \$1,485,000

Median House Price

26/02/2024 - 25/02/2025: \$1,626,250

Comparable Properties

The estate agent or agent's representative reasonably believes that fewer than three comparable properties were sold within two kilometres of the property for sale in the last six months.

Account - Barry Plant | P: 03 9735 3300