

Statement of Information

Single residential property located in the Melbourne metropolitan area

Section 47AF of the Estate Agents Act 1980

Property offered for sale

Address
Including suburb and
postcode

5/14 - 16 Whitmuir Road, Bentleigh Vic 3204

Indicative selling price

For the meaning of this price see consumer.vic.gov.au/underquoting

Range between \$570,000

&

\$627,000

Median sale price

Median price \$915,000

House

Unit

X

Suburb Bentleigh

Period - From 01/07/2017

to

30/09/2017

Source REIV

Comparable property sales (*Delete A or B below as applicable)

- A*** These are the three properties sold within two kilometres of the property for sale in the last six months that the estate agent or agent's representative considers to be most comparable to the property for sale.

	Address of comparable property	Price	Date of sale
1	3/10 Ulupna Rd ORMOND 3204	\$636,000	12/08/2017
2	1/3 Gleniffer Av BRIGHTON EAST 3187	\$620,000	28/07/2017
3	13/290 South Rd HAMPTON EAST 3188	\$600,400	01/07/2017

OR

- B*** The estate agent or agent's representative reasonably believes that fewer than three comparable properties were sold within two kilometres of the property for sale in the last six months.

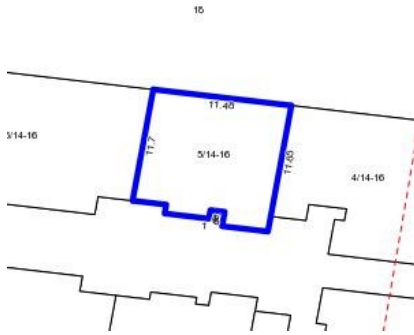

 2  - 

Rooms:

Property Type: Strata Unit/Flat

Agent Comments

Indicative Selling Price

\$570,000 - \$627,000

Median Unit Price

September quarter 2017: \$915,000

Comparable Properties



3/10 Ulupna Rd ORMOND 3204 (REI/VG)

Agent Comments

 2  1  1

Price: \$636,000

Method: Auction Sale

Date: 12/08/2017

Rooms: -

Property Type: Unit



1/3 Gleniffer Av BRIGHTON EAST 3187 (REI/VG)

Agent Comments

 2  1  1

Price: \$620,000

Method: Private Sale

Date: 28/07/2017

Rooms: 4

Property Type: Unit



13/290 South Rd HAMPTON EAST 3188 (VG)

Agent Comments

 2  -  -

Price: \$600,400

Method: Sale

Date: 01/07/2017

Rooms: -

Property Type: Flat/Unit/Apartment (Res)