

# Statement of Information

## Single residential property located in the Melbourne metropolitan area

Section 47AF of the Estate Agents Act 1980

### Property offered for sale

Address  
Including suburb and  
postcode

9/75 Eastfield Road, Croydon Vic 3136

### Indicative selling price

For the meaning of this price see [consumer.vic.gov.au/underquoting](http://consumer.vic.gov.au/underquoting)

Range between

\$640,000

&

\$680,000

### Median sale price

Median price

\$661,050

Property Type

Unit

Suburb

Croydon

Period - From

04/04/2021

to

03/04/2022

Source

REIV

### Comparable property sales (\*Delete A or B below as applicable)

~~A\*~~ These are the three properties sold within two kilometres of the property for sale in the last six months that the estate agent or agent's representative considers to be most comparable to the property for sale.

Address of comparable property	Price	Date of sale
1		
2		
3		

OR

~~B\*~~ The estate agent or agent's representative reasonably believes that fewer than three comparable properties were sold within two kilometres of the property for sale in the last six months.

This Statement of Information was prepared on:

04/04/2022 11:20

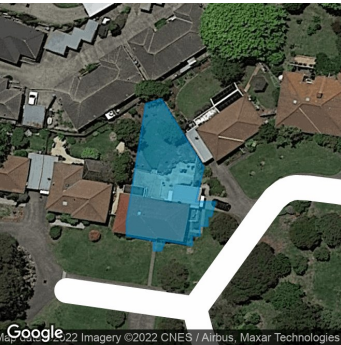

 2  - 

**Property Type:**  
Divorce/Estate/Family Transfers  
Agent Comments

**Indicative Selling Price**  
\$640,000 - \$680,000  
**Median Unit Price**  
04/04/2021 - 03/04/2022: \$661,050

## Comparable Properties

The estate agent or agent's representative reasonably believes that fewer than three comparable properties were sold within two kilometres of the property for sale in the last six months.

Account - Philip Webb