

**FOR SALE**



**Offers Above \$750,000**

## 4 WILSON STREET, LITTLE GROVE



## EXCITING LIFESTYLE NEAR THE COAST

- Spacious, modernised two-storey brick home
- 100m from Princess Royal Harbour, views to the city
- Aircon open living with wood fire, balcony
- 1147sqm lot, two garages, workshop, 15 mins to town



 **3**  **2**  **2**  **1148 m2**

**Lee Stonell**

**0409 684 653**

0898414022

[lee@merrifield.com.au](mailto:lee@merrifield.com.au)



Disclaimer: All details on the brochure are presented on the vendor's advice. Prospective purchasers should take necessary actions on their own behalf to satisfy themselves of the details of conditions, contents, fixtures and improvements in regards to this property.  
Merrifield Real Estate Pty Ltd JR Stewart Trust T/A Merrifield Real Estate, 258 York Street, Albany WA 6330



## 4 WILSON STREET, LITTLE GROVE



### Specification

Asking Price	Offers Above \$750,000	Land Size	1148.00 m2
Bedrooms	3	Frontage	See Certificate of Title
Bathrooms	2	Restrictive Covenants	See Certificate of Title
Toilets	2	Zoning	Residential
Parking	2	School Zone	Little Grove P.S/N.A.S.H.S
Sheds	Nil	Sewer	Connected
HWS		Water	Connected
Solar	N/A	Internet Connection	Available
Council Rates	2,804.26	Building Construction	Brick & Tile
Water Rates	1525.99	Insulation	N/A
Strata Levies		Built/Builder	1970
Weekly Rent	\$550 - \$600 per week	BAL Assessment	N/A

-- Map Viewer Plus --



Created: 2 April 2024 from Map Viewer Plus: <https://maps.landgate.wa.gov.au/maps-landgate/registered/>



© Copyright, Western Australia Land Information Authority. No part of this document or any content appearing on it may be reproduced or published without the prior written permission of Landgate.  
Disclaimer: The accuracy and completeness of the information on this document is not guaranteed and is supplied by Landgate 'as is' with no representation or warranty as to its reliability, accuracy, completeness, or fitness for purpose.  
Please refer to original documentation for all legal purposes.





Created: 2 April 2024 from Map Viewer Plus: <https://maps.landgate.wa.gov.au/maps-landgate/registered/>





WESTERN



AUSTRALIA

TITLE NUMBER

Volume

Folio

1964

929

## RECORD OF CERTIFICATE OF TITLE UNDER THE TRANSFER OF LAND ACT 1893

The person described in the first schedule is the registered proprietor of an estate in fee simple in the land described below subject to the reservations, conditions and depth limit contained in the original grant (if a grant issued) and to the limitations, interests, encumbrances and notifications shown in the second schedule.

*BGRoberts*  
REGISTRAR OF TITLES



### LAND DESCRIPTION:

LOT 17 ON DIAGRAM 48052

### REGISTERED PROPRIETOR: (FIRST SCHEDULE)

ADAM JOHN WILLIAM LEA OF 4 WILSON STREET LITTLE GROVE WA 6330

(T P856749 ) REGISTERED 17/1/2024

### LIMITATIONS, INTERESTS, ENCUMBRANCES AND NOTIFICATIONS: (SECOND SCHEDULE)

1. P856750 MORTGAGE TO AUSTRALIA & NEW ZEALAND BANKING GROUP LTD REGISTERED 17/1/2024.

Warning: A current search of the sketch of the land should be obtained where detail of position, dimensions or area of the lot is required.  
Lot as described in the land description may be a lot or location.

-----END OF CERTIFICATE OF TITLE-----

### STATEMENTS:

The statements set out below are not intended to be nor should they be relied on as substitutes for inspection of the land and the relevant documents or for local government, legal, surveying or other professional advice.

SKETCH OF LAND: 1964-929 (17/D48052)  
PREVIOUS TITLE: 1396-193  
PROPERTY STREET ADDRESS: 4 WILSON ST, LITTLE GROVE.  
LOCAL GOVERNMENT AUTHORITY: CITY OF ALBANY





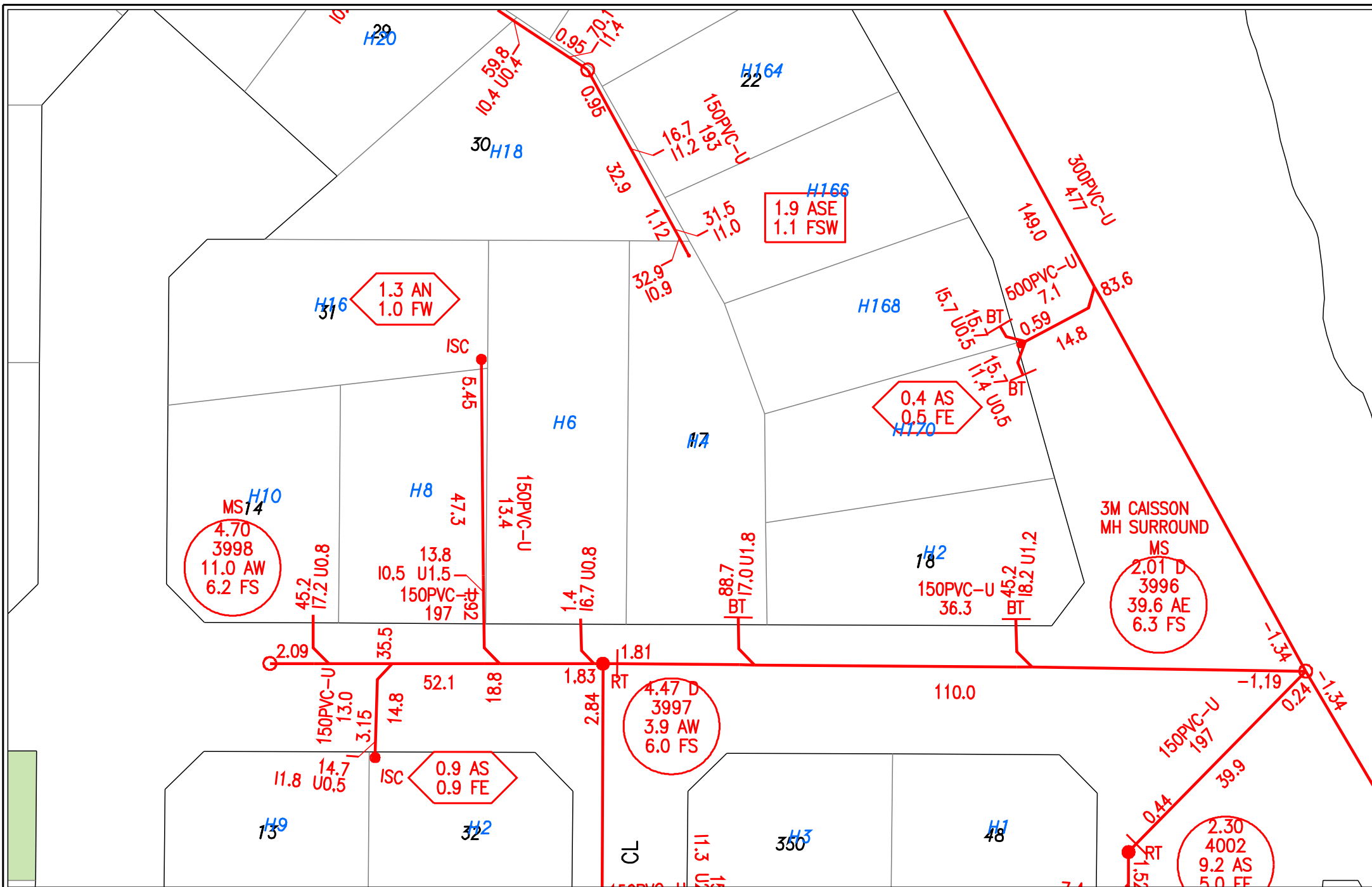

# Plan Legend (summary)











## INFORMATION BROCHURE

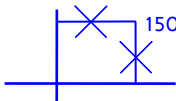
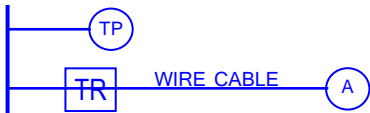

This legend is provided to [Dial Before You Dig](#) users to assist with interpreting Water Corporation plans. A more detailed colour version can be downloaded from [www.watercorporation.com.au](http://www.watercorporation.com.au). (Your business > Working near pipelines > Downloads)

**WARNING** - Plans may not show all pipes or associated equipment at a site, or their accurate location. **Pothole by hand to verify asset location before using powered machinery.**

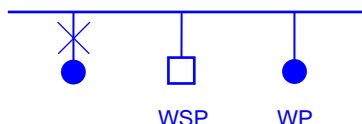
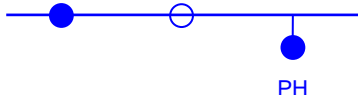
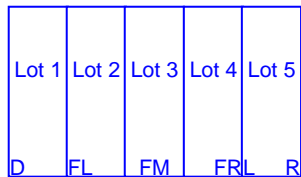
	<p><b>WATER, SEWERAGE AND DRAINAGE PIPELINES</b></p> <p><b>CRITICAL PIPELINE (thick line) EXTRA CAUTION REQUIRED</b> A risk assessment may be required if working near this pipe. Refer to your <a href="#">Dial Before You Dig</a> information or call 131375.</p> <p>Pipes are not always labelled on plans as shown here – assume all pipes are significant and pothole to prove location and depth.</p> <p>P.M. pressure main M.S. main sewer R rising main (i.e. drainage pressure main)</p> <p><b>Common material abbreviations:</b></p> <p>AC asbestos cement e.g. 100AC NOTE: AC is brittle and is easily damaged. CI cast iron GRP glass reinforced plastic P PVC - class follows pipe material (e.g.100P-12) RC reinforced concrete S steel VC vitrified clay</p>
	<p><b>NON-STANDARD ALIGNMENT</b> Pipes are not always located on standard alignments due to local conditions. (i.e. Other than 2.1 m for reticulation mains and 4.5 m for distribution mains.)</p>
	<p><b>OTHER PIPE SYMBOLS</b> Other numbers or codes shown on pipes are not physical attributes. These are Water Corporation use only.</p>
	<p><b>CONCRETE ENCASEMENT, SLEEVING AND TUNNELS</b> May be in different forms: steel, poured concrete, box sections, slabs.</p>
	<p><b>CHANGE INDICATOR ARROW</b> Indicates a change in pipe type or size. e.g. 150mm diameter PVC to 150mm diameter asbestos cement (AC).</p>
	<p><b>PIPE OVERPASS</b> The overpass symbol indicates the shallower of the two pipes.</p>
	<p><b>VALVES</b> Many different valve types are in use. Valve may be in a pit or have a visible valve cover. There may be no surface indication.</p> <p>Valves may be shallower than the main or offset from it. e.g. A scour valve (SC) may have a pipe coming away from main pipeline on the opposite side to that indicated on the plan.</p>

 	<b>FIRE SERVICES</b> 100 mm polythene domestic (DOMS) service FS Fire service FHS Fire hydrant service Hydrant may be visible external to the building. Even if not visible a substantial fire service may still be present.	
	<b>PIPE BYPASS</b> Bypass will not be on the same alignment as the main pipeline.	
	<b>CATHODIC PROTECTION (CP)</b> Buried CP equipment may be located some distance from the pipeline being protected interconnected by buried cable. All CP fittings may not be visible. A buried anode – various sizes and configurations TP test point - may be visible on a post or in-ground TR transformer rectifier	
	<b>ACCESS TEE OR MANHOLE OR SERVICE ACCESS PIT</b> NOTE: Opening any manhole or pit is dangerous and is prohibited. Below ground. May not be any visible signs at ground level or may be located in a pit.	
	<b>WASTEWATER ACCESS CHAMBERS (MANHOLES)</b> -- Manhole (shown not labelled) -- Tee or maintenance shaft (shown not labelled) MS maintenance shaft (labelled) WARNING: Opening any manhole or pit is dangerous and is prohibited.	
	<b>WASTEWATER MANHOLE INFORMATION BOXES</b> Square non-trafficable Do not drive vehicles over or place loads. Round trafficable In general if not located in the road treat as if non-trafficable.	
	<b>HAZARDOUS MANHOLE</b> Indicates a potential health hazard from risk of exposure to toxic waste. WARNING: Opening any manhole is dangerous and is prohibited.	
	<b>FLOWMETER</b> Various types of flow meters located in a pit. May be labelled with identifier. (e.g. 50 MFM, 50MM)	
	<b>STANDPIPE, WATER SAMPLING POINT (WSP), WATER SUPPLY POINT (WP)</b> May be located adjacent to mains. Usually there will be some visible indication.	
	<b>Hydrant</b> May not be visible. <b>Hydrant Tee</b> May not be visible. <b>Pillar hydrant</b> Visible	
	<b>PRE-LAID SERVICES</b> D Deferred FL Fully Prelaid Left FM Fully Prelaid Front Middle FR Fully Prelaid Right L Left R Right Code indicates on which side of a lot the water service is located: May be no visible indication at site.	
	<b>SEWER OR DRAINAGE PUMP STATION</b> Several pipes and a pressurised main will be in the vicinity.	
	<b>OPEN CHANNEL</b> OA Landscaped OE Normal Open Earth OF Open channel with flood levee OH Half Pipe OL Lined Channel OS Swale-Shallow Depression OW Natural Water Course Drainage structures, even if dry, must be kept clear of any obstruction such as sand stockpiles.	



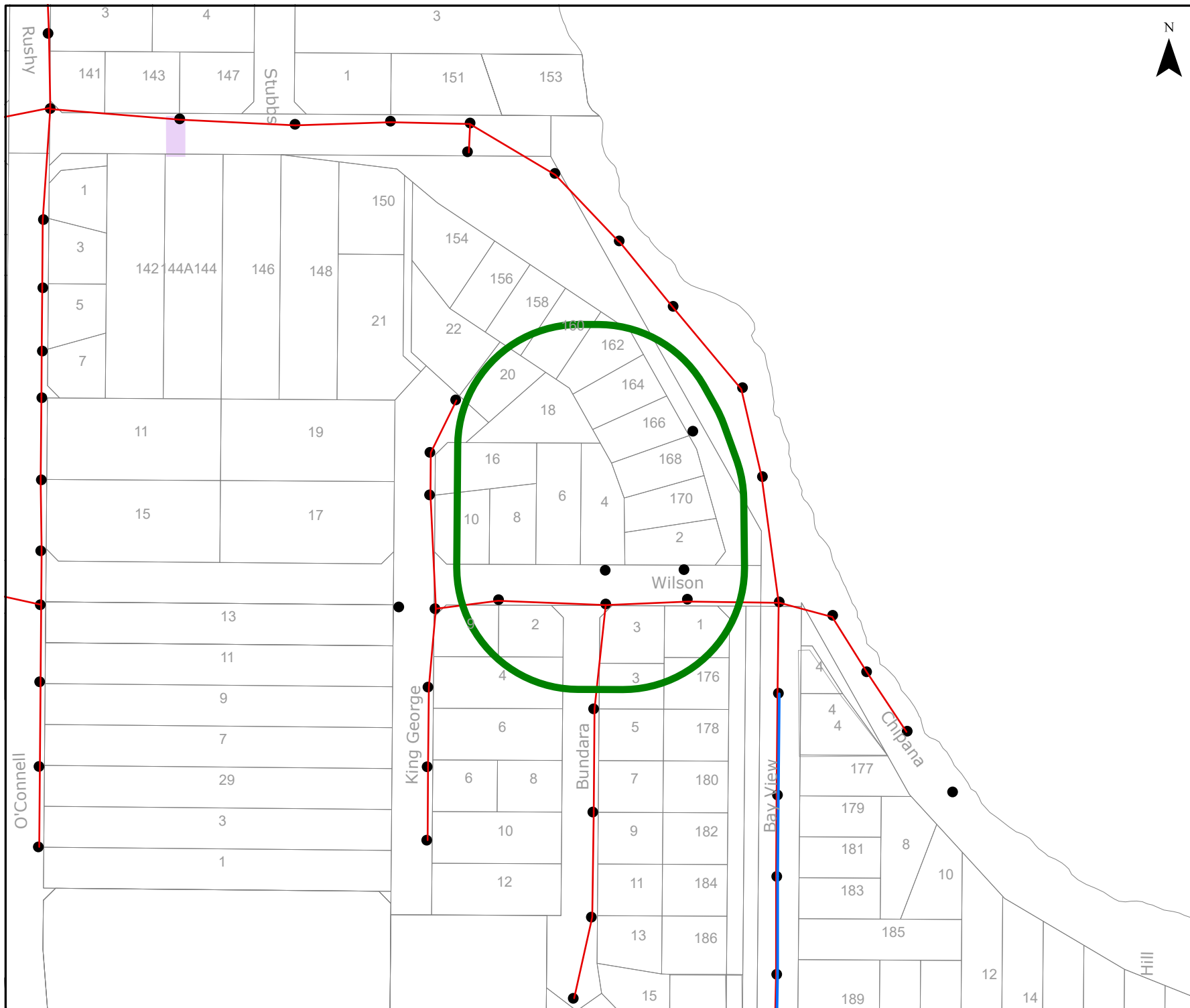

## OVERHEAD LEGEND

### Structures

- Power Pole
- Transmission Poles

### Transmission Overhead Powerline

- Transmission (33kV - 330kV)

### Distribution Overhead Powerline

- High Voltage (1kV - 33kV)
- Low Voltage (< 1kV)

### Proposed Construction Assets

- Design Area \*
- High Voltage Overhead Powerline
- Low Voltage Overhead Powerline
- Power Pole

### Communications Assets

- Overhead Pilot Cable

### Feature

- Area of Interest

**\* Please refer to coversheet**

**Privately owned cables NOT SHOWN  
(including house services)**

**This map is INDICATIVE ONLY.  
Check that you have enough  
clearance from the DANGER ZONES  
near overhead powerlines.**

**Telephone Support: 1300 769 345  
Mon to Fri - 08:00 to 16:30**

**Information valid for 30 days  
from date of issue**

**A4 Scale : 1:2500**

**WARNING! Look out for  
overhead power lines**

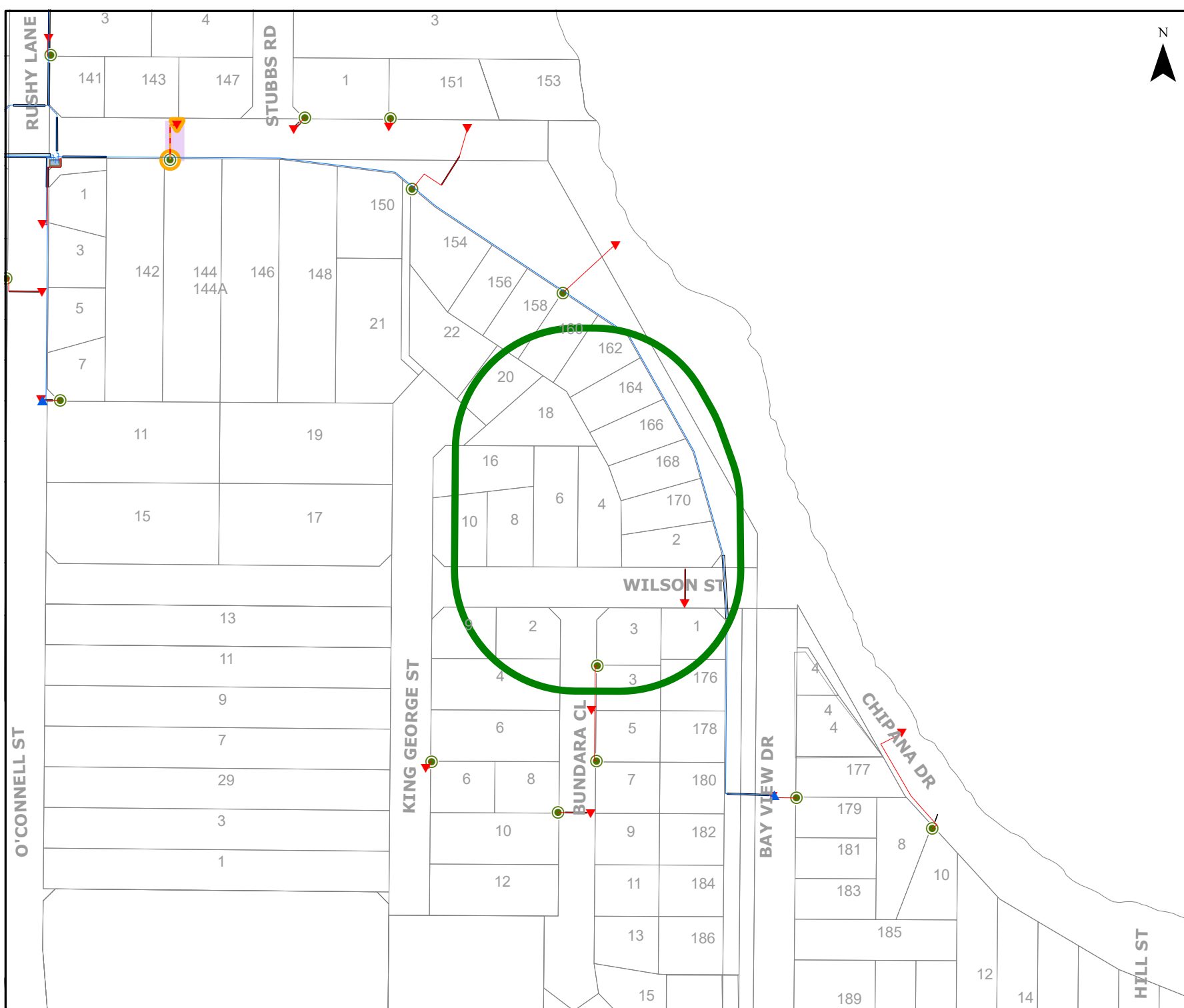



### UNDERGROUND LEGEND

Structures	
Pillar	UG Crossing *
Metal Pole	Ring Main Unit
Transformer Site	LV Distribution Frame

Distribution Cables	
High Voltage Cable (1kV - 33kV)	
Low Voltage Cable (< 1kV)	
Street Light Circuit (< 1kV)	
Street Light Pilot (< 1kV)	
Earth Wire	

Cable Pole Terminations	
HV Termination	LV Termination

Proposed Construction Assets	
Design Area *	
High Voltage Underground Cable	
Low Voltage Underground Cable	
Metal Pole	HV Termination
Pillar	LV Termination
Transformer site	

State Underground Power Project	
CURRENT Work Area *	
COMPLETED Area *	

Feature	
Area of Interest	

**\* Please refer to coversheet**

**Privately owned cables NOT SHOWN (including house services)**

**This map is INDICATIVE ONLY.**  
Hand exposure via pothole method is **MANDATORY**.

Telephone Support: 1300 769 345  
Mon to Fri - 08:00 to 16:30

Information valid for 30 days from date of issue

A4	Scale : 1:2500
----	----------------

**WARNING! Look out for overhead power lines**



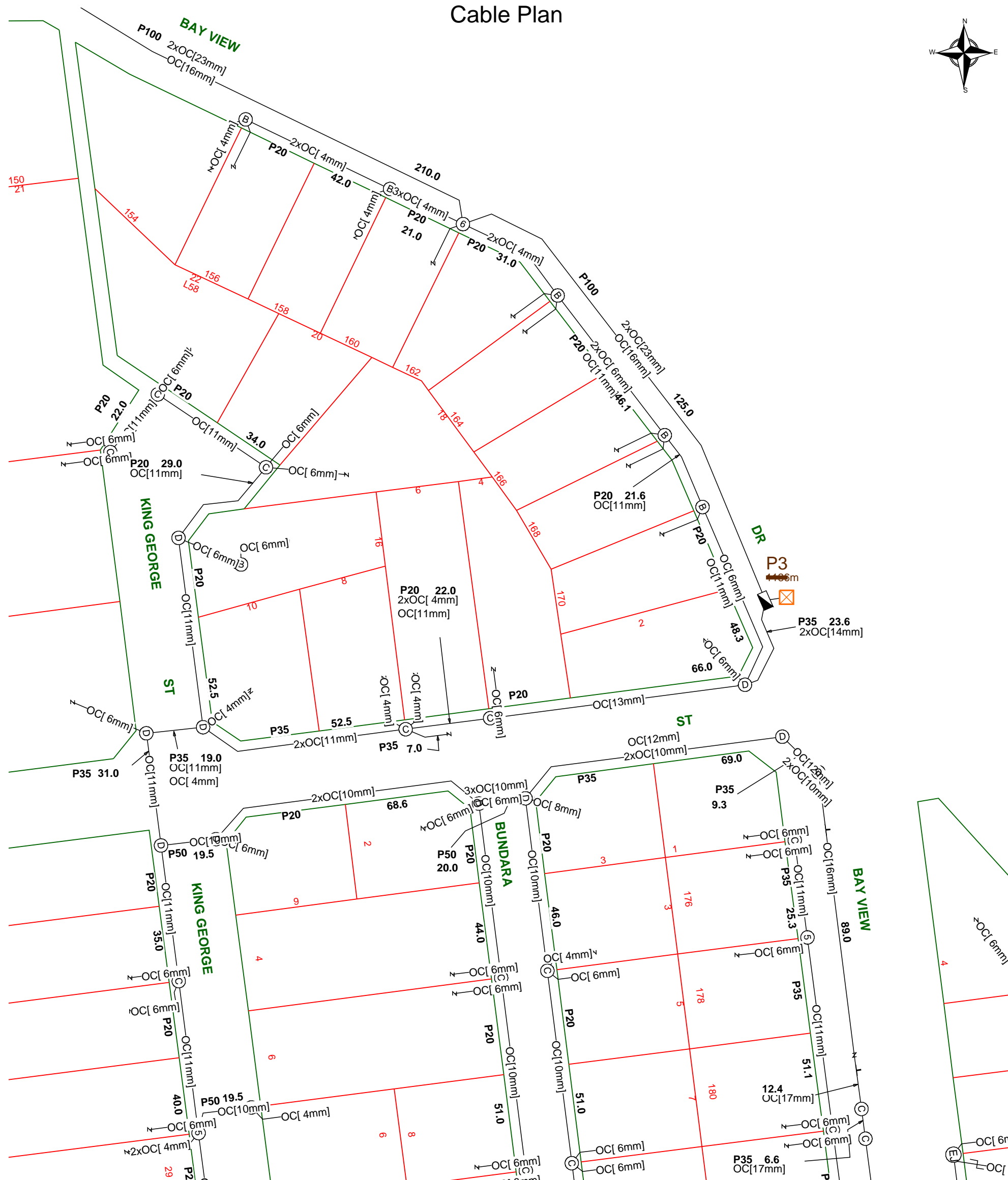

TELSTRA LIMITED A.C.N. 086 174 781

Sequence Number: 237404752

Please read Duty of Care prior to any excavating

## WARNING

Telstra plans and location information conform to Quality Level "D" of the Australian Standard AS 5488-Classification of Subsurface Utility Information. As such, Telstra supplied location information is indicative only. Spatial accuracy is not applicable to Quality Level D. Refer to AS 5488 for further details. The exact position of Telstra assets can only be validated by physically exposing it. Telstra does not warrant or hold out that its plans are accurate and accepts no responsibility for any inaccuracy. Further on site investigation is required to validate the exact location of Telstra plant prior to commencing construction work. A Certified Locating Organisation is an essential part of the process to validate the exact location of Telstra assets and to ensure the asset is protected during construction works.

See the Steps- Telstra Duty of Care that was provided in the email response.



	Report Damage: <a href="https://service.telstra.com.au/customer/general/forms/report-damage-to-telstra-equipment">https://service.telstra.com.au/customer/general/forms/report-damage-to-telstra-equipment</a> Ph - 13 22 03 Email - Telstra.Plans@team.telstra.com Planned Services - ph 1800 653 935 (AEST bus hrs only) General Enquiries	Sequence Number: 237404752
	TELSTRA LIMITED A.C.N. 086 174 781	Please read Duty of Care prior to any excavating
	Generated On 02/04/2024 14:24:32	

**WARNING**  
Telstra plans and location information conform to Quality Level "D" of the Australian Standard AS 5488-Classification of Subsurface Utility Information. As such, Telstra supplied location information is indicative only. Spatial accuracy is not applicable to Quality Level D. Refer to AS 5488 for further details. The exact position of Telstra assets can only be validated by physically exposing it. Telstra does not warrant or hold out that its plans are accurate and accepts no responsibility for any inaccuracy. Further on site investigation is required to validate the exact location of Telstra plant prior to commencing construction work. A Certified Locating Organisation is an essential part of the process to validate the exact location of Telstra assets and to ensure the asset is protected during construction works.

See the Steps- Telstra Duty of Care that was provided in the email response.





## OPENING ELECTRONIC MAP ATTACHMENTS -

Telstra Cable Plans are generated automatically in either PDF or DWF file types, dependent on the site address and the size of area selected. You may need to download and install free viewing software from the internet e.g.



### DWF Map Files (all sizes over A3)

Autodesk Viewer (Browser) (<https://viewer.autodesk.com/>) or

Autodesk Design Review ( <http://usa.autodesk.com/design-review/> ) for DWF files. (Windows PC)



### PDF Map Files (max size A3)

Adobe Acrobat Reader ( <http://get.adobe.com/reader/> )



### Telstra BYDA map related enquiries email

[Telstra.Plans@team.telstra.com](mailto:Telstra.Plans@team.telstra.com)

1800 653 935 (AEST Business Hours only)



### REPORT ANY DAMAGE TO THE TELSTRA NETWORK IMMEDIATELY

Report online - <https://www.telstra.com.au/forms/report-damage-to-telstra-equipment>

Ph: **13 22 03**

If you receive a message asking for a phone or account number say:

"I don't have one" then say "Report Damage" then press 1 to speak to an operator.



### Telstra New Connections / Disconnections

**13 22 00**

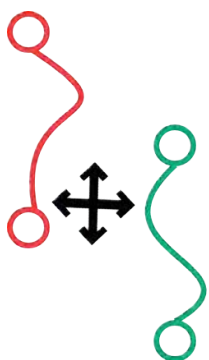

**Telstra asset relocation enquiries:** 1800 810 443 (AEST business hours only).

[NetworkIntegrity@team.telstra.com](mailto:NetworkIntegrity@team.telstra.com)

<https://www.telstra.com.au/consumer-advice/digging-construction>



**DBYD Certification**

Certified Locating Organisation (CLO)

<https://dbydlocator.com/certified-locating-organisation/>

Please refer to attached Accredited Plant Locator.pdf

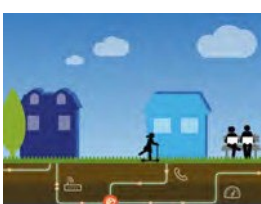

Telstra Smart Communities

Information for new developments (developers, builders, homeowners)

<https://www.telstra.com.au/smart-community>

# LEGEND



For more info contact a [Certified Locating Organisation](#) or Telstra Plan Services 1800 653 935

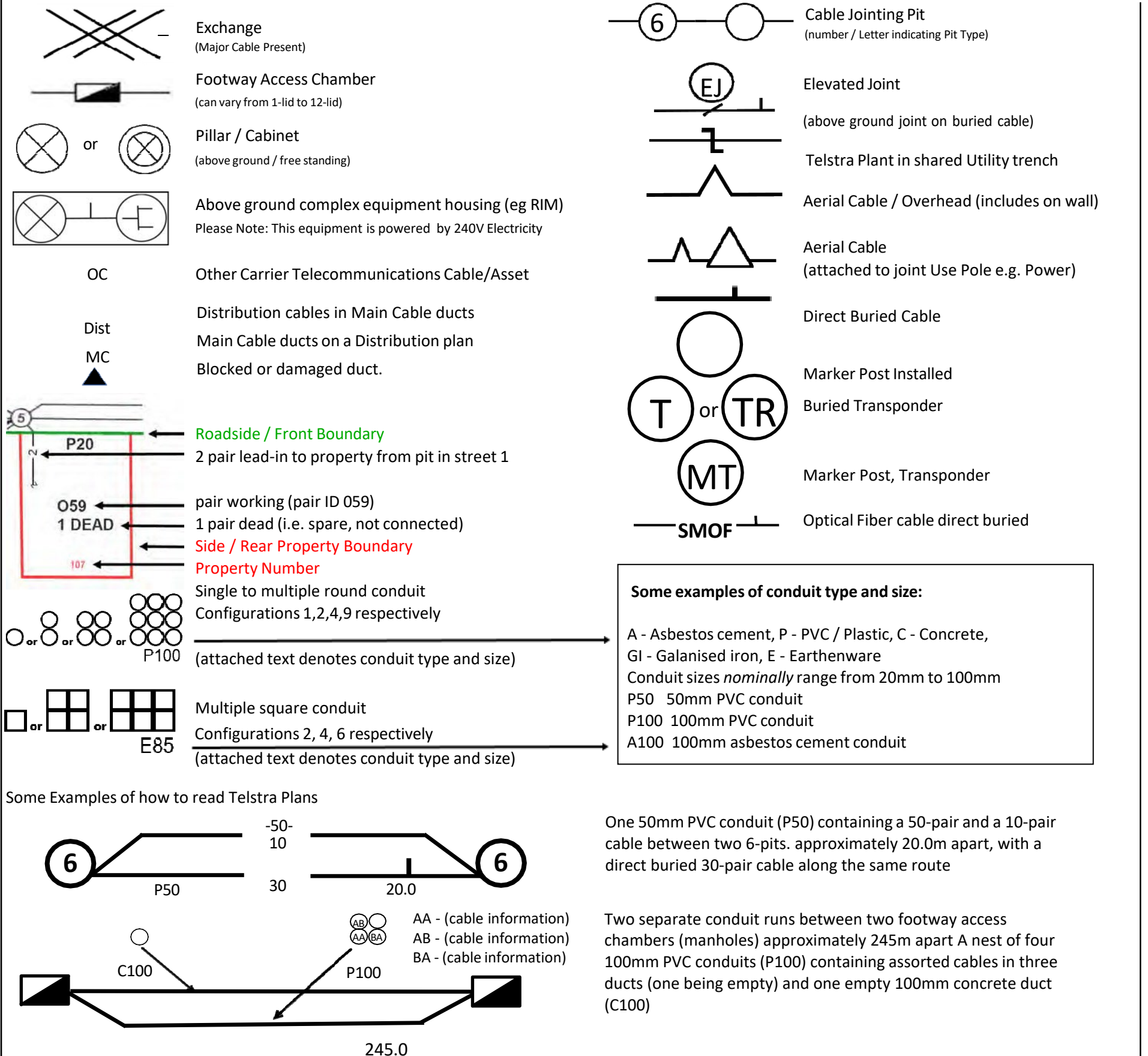





## LEGEND



	Parcel and the location
	Pit with size "5"
	Power Pit with size "2E". Valid PIT Size: e.g. 2E, 5E, 6E, 8E, 9E, E, null.
	Manhole
	Pillar
	Cable count of trench is 2. One "Other size" PVC conduit (PO) owned by Telstra (-T-), between pits of sizes, "5" and "9" are 25.0m apart. One 40mm PVC conduit (P40) owned by NBN, between pits of sizes, "5" and "9" are 20.0m apart.
	2 Direct buried cables between pits of sizes, "5" and "9" are 10.0m apart.
	Trench containing any <b>INSERVICE/CONSTRUCTED</b> (Copper/RF/Fibre) cables.
	Trench containing only <b>DESIGNED/PLANNED</b> (Copper/RF/Fibre/Power) cables.
	Trench containing any <b>INSERVICE/CONSTRUCTED</b> (Power) cables.
	Road and the street name "Broadway ST"
Scale	0 20 40 60 Meters 1:2000  1 cm equals 20 m







## LEGEND



	Parcel and the location
	Pit with size "5"
	Power Pit with size "2E". Valid PIT Size: e.g. 2E, 5E, 6E, 8E, 9E, E, null.
	Manhole
	Pillar
	Cable count of trench is 2. One "Other size" PVC conduit (PO) owned by Telstra (-T-), between pits of sizes, "5" and "9" are 25.0m apart. One 40mm PVC conduit (P40) owned by NBN, between pits of sizes, "5" and "9" are 20.0m apart.
	2 Direct buried cables between pits of sizes, "5" and "9" are 10.0m apart.
	Trench containing any <b>INSERVICE/CONSTRUCTED</b> (Copper/RF/Fibre) cables.
	Trench containing only <b>DESIGNED/PLANNED</b> (Copper/RF/Fibre/Power) cables.
	Trench containing any <b>INSERVICE/CONSTRUCTED</b> (Power) cables.
	Road and the street name "Broadway ST"
Scale	0 20 40 60 Meters 1:2000  1 cm equals 20 m

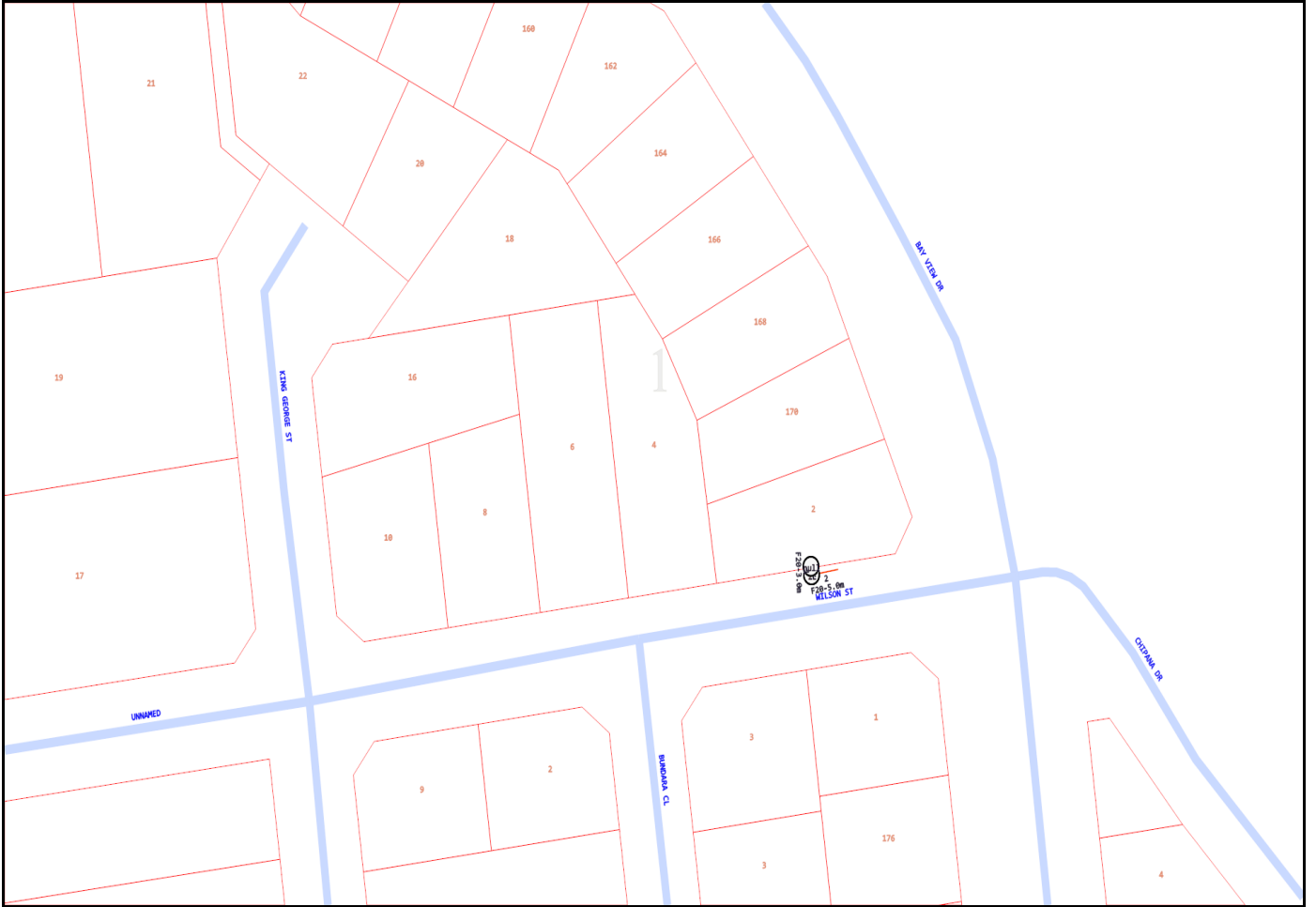

# Emergency Contacts

You must immediately report any damage to the **nbn™** network that you are/become aware of. Notification may be by telephone - 1800 626 329.

04/04/2024

The Client  
C/- Merrifield Real Estate  
258 York Street  
ALBANY WA 6330

To whom it may concern,

RE: RENTAL APPRAISAL – 4 WILSON STREET, LITTLE GROVE

We wish to thank you for the opportunity to provide a rental appraisal for the above-mentioned property.

After viewing the property and taking into consideration its location and condition, we feel we can expect to achieve circa **\$550.00 - \$600.00 per week** in the current rental market. The higher amount could be gained with the consideration of allowing pets.

In the properties current condition/state we would not be prepared to take the premises on as a viable rental property. This market appraisal has been provided purely to advise of the properties potential rental value.

In accordance with requirements to minimum security, internal blind cords and RCD and Smoke Alarm checks, please make your own investigations as to whether this property is compliant. Information can be obtained through the below websites:

Smoke Alarm guidelines:

[DFES\\_fireinthehome-smokealarm-renting-selling-FAQs.pdf](#)

Internal Blind cord requirements:

[Obligations of landlords - corded internal window coverings | Department of Mines, Industry Regulation and Safety \(commerce.wa.gov.au\)](#)



Minimum Security Requirements:

[Rental property security standards | Department of Mines, Industry Regulation and Safety \(commerce.wa.gov.au\)](#)

Should you have any questions, please feel free to contact me on (08) 9841 4022.

Yours faithfully,

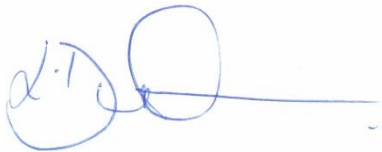
A handwritten signature in blue ink, consisting of a stylized 'L' and 'D' followed by a horizontal line.

Lisa Dunham

**Senior Property Manager**

Please note, as per our Professional Indemnity Policy, we must state the following: The Statements have been prepared solely for the information of the client and not for any third party. Although every care has been taken in arriving at the figure, we stress that it is an opinion only and not to be taken as a sworn valuation. We must add the warning that we shall not be responsible should the Statements or any part thereof be incorrect or incomplete in any way. This appraisal is deemed valid for 30 days from the date completed, or such earlier date if you become aware of any factors that have any effect on the property value.