

# Statement of Information

## Single residential property located in the Melbourne metropolitan area

Section 47AF of the Estate Agents Act 1980

### Property offered for sale

Address  
Including suburb and  
postcode

28 Watts Parade, Mount Eliza Vic 3930

### Indicative selling price

For the meaning of this price see [consumer.vic.gov.au/underquoting](https://consumer.vic.gov.au/underquoting)

Range between \$7,200,000

&

\$7,500,000

### Median sale price

Median price \$1,650,000

Property Type House

Suburb Mount Eliza

Period - From 01/04/2023

to

30/06/2023

Source REIV

### Comparable property sales (\*Delete A or B below as applicable)

~~A\* These are the three properties sold within two kilometres of the property for sale in the last six months that the estate agent or agent's representative considers to be most comparable to the property for sale.~~

Address of comparable property	Price	Date of sale
1		
2		
3		

OR

~~B\* The estate agent or agent's representative reasonably believes that fewer than three comparable properties were sold within two kilometres of the property for sale in the last six months.~~

This Statement of Information was prepared on:

15/09/2023 13:28

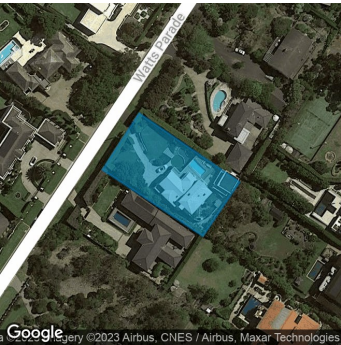

5 6 3

**Property Type:** House (Res)  
**Land Size:** 1674 sqm approx  
**Agent Comments**

**Indicative Selling Price**  
\$7,200,000 - \$7,500,000  
**Median House Price**  
June quarter 2023: \$1,650,000

## Comparable Properties

The estate agent or agent's representative reasonably believes that fewer than three comparable properties were sold within two kilometres of the property for sale in the last six months.

Account - Aqua RE | P: 9775 2222 | F: 9775 3888