

Statement of Information

Single residential property located in the Melbourne metropolitan area

Section 47AF of the Estate Agents Act 1980

Property offered for sale

Address Including suburb and postcode 39 Berkley Road, Ringwood Vic 3134

Indicative selling price

For the meaning of this price see consumer.vic.gov.au/underquoting

Range between \$820,000 & \$870,000

Median sale price

Median price \$1,032,500 Property Type House Suburb Ringwood

Period - From 01/10/2024 to 31/12/2024 Source REIV

Comparable property sales (*Delete A or B below as applicable)

A* These are the three properties sold within two kilometres of the property for sale in the last six months that the estate agent or agent's representative considers to be most comparable to the property for sale.

	Address of comparable property	Price	Date of sale
1	49 Old Lilydale Rd RINGWOOD EAST 3135	\$808,080	02/01/2025
2	31 Glen Cairn Av RINGWOOD 3134	\$835,000	02/11/2024
3	52 Sonia St RINGWOOD 3134	\$896,000	17/09/2024

OR

~~B* The estate agent or agent's representative reasonably believes that fewer than three comparable properties were sold within two kilometres of the property for sale in the last six months.~~

This Statement of Information was prepared on: 19/02/2025 15:21

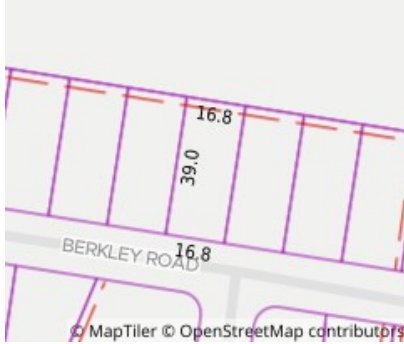

3 1 2

Rooms: 5
Property Type: House
Land Size: 650 sqm approx
 Agent Comments

Indicative Selling Price
 \$820,000 - \$870,000
Median House Price
 December quarter 2024: \$1,032,500

Comparable Properties



49 Old Lilydale Rd RINGWOOD EAST 3135 (REI)

Agent Comments

3 1 1

Price: \$808,080
Method: Private Sale
Date: 02/01/2025
Property Type: House
Land Size: 742 sqm approx



31 Glen Cairn Av RINGWOOD 3134 (REI/VG)

Agent Comments

3 1 1

Price: \$835,000
Method: Sold Before Auction
Date: 02/11/2024
Property Type: House (Res)
Land Size: 817 sqm approx



52 Sonia St RINGWOOD 3134 (REI/VG)

Agent Comments

3 1 1

Price: \$896,000
Method: Private Sale
Date: 17/09/2024
Property Type: House (Res)
Land Size: 846 sqm approx

Account - Barry Plant | P: 03 9735 3300