

# Statement of Information

## Single residential property located outside the Melbourne metropolitan area

Section 47AF of the Estate Agents Act 1980

### Property offered for sale

Address  
Including suburb or  
locality and postcode

186 Bells Reef Road, Maldon Vic 3463

### Indicative selling price

For the meaning of this price see [consumer.vic.gov.au/underquoting](http://consumer.vic.gov.au/underquoting)

Single price \$990,000

### Median sale price

Median price \$250,000

Property Type Vacant land

Suburb Maldon

Period - From 01/11/2023

to 31/10/2024

Source REIV

### Comparable property sales (\*Delete A or B below as applicable)

~~A\* These are the three properties sold within five kilometres of the property for sale in the last eighteen months that the estate agent or agent's representative considers to be most comparable to the property for sale.~~

| Address of comparable property | Price | Date of sale |
|--------------------------------|-------|--------------|
| 1                              |       |              |
| 2                              |       |              |
| 3                              |       |              |

OR

B\* The estate agent or agent's representative reasonably believes that fewer than three comparable properties were sold within five kilometres of the property for sale in the last eighteen months.

This Statement of Information was prepared on:

01/11/2024 16:56

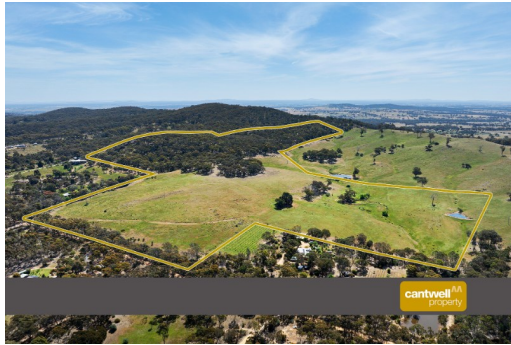

**Property Type:** Land  
**Land Size:** 441107 sqm approx  
**Agent Comments**

**Indicative Selling Price**  
\$990,000  
**Median Land Price**  
01/11/2023 - 31/10/2024: \$250,000

## Comparable Properties

The estate agent or agent's representative reasonably believes that fewer than three comparable properties were sold within five kilometres of the property for sale in the last eighteen months.

**Account - Cantwell Property Castlemaine Pty Ltd | P: 03 5472 1133 | F: 03 5472 3172**