



woodards 

4 Akrana Court, Vermont South

Additional information

Council Rates: \$2160.35pa (Refer S32)
 Water Rates: \$175 Plus usage p/q
 Neighbourhood Residential Zone Schedule 5
 Significant Landscape Overlay Schedule 9
 Land size: 812sqm approx.
 1980s build
 Timber floorboards
 Ducted heating & reverse cycle cooling
 Large L shaped lounge/dining
 Dedicated study
 Main bedroom with WIR & ensuite
 3 bedrooms with BIRs
 Kitchen with stone benchtops
 Stainless steel appliances
 Family room with wood fireplace
 Entertaining deck features café blinds & heater
 Under deck storage
 Double garage with internal access

Rental Estimate

\$600-\$650 per week based on current market conditions

Close proximity to

Schools Camelot Rise Primary- Galahad Cres, Glen Waverley (650m)
 Highvale Secondary- Capital Ave, Glen Waverley (1.7km)
 Emmaus College - Springvale Rd, Vermont South (3.6km)
 Wesley College- High St Rd, Glen Waverley (5km)

Shops Vermont South Shopping Centre - Burwood Hwy (1.6km)
 Burwood One- Burwood Hwy, Burwood East (4.5km)
 The Glen - Springvale Road, Glen Waverley (3.7km)
 Westfield Knox- Burwood Hwy, Wantirna Sth (6.8km)

Parks Tyrol Park- next door
 Bushy Park Wetlands- Highbury Rd, Glen Waverley (350m)

Transport Glen Waverly Train Station (4.4km)
 Bus 732 Box Hill to Upper Ferntree Gully (500m)
 Bus 736 Mitcham to Blackburn via Vermont South
 Bus 742 Ringwood to Chadstone

Chattels

All fixed floor coverings and fixed light fittings as inspected

Method

Auction Saturday 5th March at 2pm

Terms

10% deposit balance 90 days unless otherwise agreed to be the vendor in writing prior to auction



Julian Badenach
 0414 609 665



Jessica Hellmann
 0411 034 939

Disclaimer: the information contained herein has been supplied to us and is to be used as a guide only. No information in this report is to be relied on for financial or legal purposes. Although every care has been taken in the preparation of the above information, we stress that particulars herein are for information only and do not constitute representation by the Owners or Agent.

Blackburn 100 South Parade 9894 1000

woodards.com.au

Statement of Information

Single residential property located in the Melbourne metropolitan area

Section 47AF of the Estate Agents Act 1980

Property offered for sale

Address
Including suburb and
postcode

4 Akrana Court, Vermont South Vic 3133

Indicative selling price

For the meaning of this price see consumer.vic.gov.au/underquoting

Range between \$1,450,000

&

\$1,550,000

Median sale price

Median price \$1,480,000

Property Type House

Suburb Vermont South

Period - From 01/10/2021

to 31/12/2021

Source REIV

Comparable property sales (*Delete A or B below as applicable)

A* These are the three properties sold within two kilometres of the property for sale in the last six months that the estate agent or agent's representative considers to be most comparable to the property for sale.

	Address of comparable property	Price	Date of sale
1	10 Hartland Rd VERMONT SOUTH 3133	\$1,560,000	29/12/2021
2	3 Silverene Ct VERMONT SOUTH 3133	\$1,508,000	11/08/2021
3	4 Coachmans Ct VERMONT SOUTH 3133	\$1,450,000	16/10/2021

OR

~~**B*** The estate agent or agent's representative reasonably believes that fewer than three comparable properties were sold within two kilometres of the property for sale in the last six months.~~

This Statement of Information was prepared on:

03/02/2022 17:34

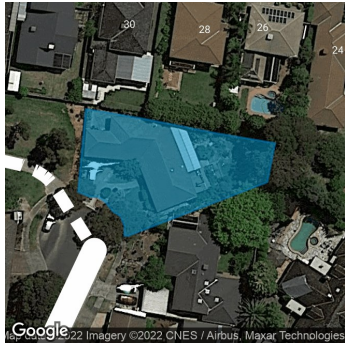

 4  2  2

Property Type: House
Land Size: 822 sqm approx
Agent Comments

Indicative Selling Price
\$1,450,000 - \$1,550,000
Median House Price
December quarter 2021: \$1,480,000

Comparable Properties

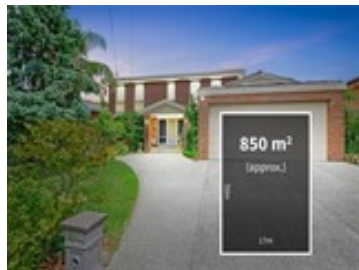

10 Hartland Rd VERMONT SOUTH 3133 (REI) **Agent Comments**

 5  2  4

Price: \$1,560,000
Method: Private Sale
Date: 29/12/2021
Property Type: House
Land Size: 850 sqm approx



3 Silverene Ct VERMONT SOUTH 3133 (REI/VG) **Agent Comments**

 4  2  2

Price: \$1,508,000
Method: Sold Before Auction
Date: 11/08/2021
Property Type: House (Res)
Land Size: 793 sqm approx



4 Coachmans Ct VERMONT SOUTH 3133 (REI/VG) **Agent Comments**

 4  2  2

Price: \$1,450,000
Method: Private Sale
Date: 16/10/2021
Property Type: House
Land Size: 790 sqm approx

Account - Woodards | P: 03 9894 1000 | F: 03 9894 8111

Our Collection Notice and Your Privacy

(Privacy Act 1988: APP privacy policy)

If on attending our open for inspection or office, you give us your personal information, on doing so you consent to us collecting, holding, using and disclosing it for the following primary and secondary purposes.

When you give us your personal information, we will give you this form and our contact details. If our representative accidentally overlooks doing so, please ask them for one before you leave our office or open for inspection.

What are the primary purposes?

They are: to inform our vendor or landlord of those attending our open for inspection; to seek your views in connection with the sale or letting of the property; to provide you with further information about the property during the course of the sale or letting campaign; to provide you with copies of documents about the property, which you have asked to see; receive and respond to enquiries you may have about the property; receive, respond to, and negotiate offers to buy or lease which you may make for the property; if the property is to be auctioned, to advise you about any changes in connection with the auction.

What are the secondary purposes?

They are to include you in our database so we can (a) advise you of other properties we list for sale or letting and which we think may be of interest to you; (b) direct marketing or telemarketing or both; and (c) advise appropriate authorities and insurers, if an accident occurs or a crime is committed, or is suspected to have been committed, at or in the immediate vicinity of the property.

If I give you my personal information, how will you hold it?

We will hold your personal information in hard copy or electronic form or both and we will only use and disclose it for the primary and the secondary purposes.

How do I contact you about my personal information?

You can contact us between 9:00am and 5:00pm Monday to Friday (excluding public holidays) to terminate your consent to our using your personal information for some or all of the primary or the secondary purposes or both and also to have access to your personal information to update or correct it.

If you misuse my personal information, how do I complain to you?

If you consider we have breached the Australian Privacy Principles you may complain to us by letter, fax, or email **cway@woodards.com.au**. We will promptly consider your complaint and attempt to resolve it in a timely manner. If we are unable to resolve it you may refer your complaint to the Office of the Australian Information Commissioner, GPO Box 5218, Sydney NSW 2001 or **enquires@oaic.gov.au**.

Will you disclose my personal information to someone overseas?

In the event that the vendor or landlord of a property you are interested in purchasing or leasing resides overseas, we may pass your information on to them. We will take all reasonable steps necessary to ensure that the recipient does not breach the Australian Privacy Principles with regard to information supplied to them by us.

What are the main consequences for me, if I choose not to give you my personal information?

The main consequences for you are that you may not be able to inspect the property and we will not be able to contact you about the sale or letting of this property nor provide you with details of other properties we have listed for sale or letting and which may be of interest to you.