

## Statement of Information

### Single residential property located in the Melbourne metropolitan area

#### Section 47AF of the Estate Agents Act 1980

#### Property offered for sale

Address  
Including suburb and  
postcode

28 Meredith Avenue, Templestowe Vic 3106

#### Indicative selling price

For the meaning of this price see [consumer.vic.gov.au/underquoting](http://consumer.vic.gov.au/underquoting)

Single price \$1,450,000

#### Median sale price

Median price \$1,680,888

House

X

Unit

Suburb

Templestowe

Period - From 01/07/2018

to

30/09/2018

Source REIV

#### Comparable property sales (\*Delete A or B below as applicable)

~~A\* These are the three properties sold within two kilometres of the property for sale in the last six months that the estate agent or agent's representative considers to be most comparable to the property for sale.~~

Address of comparable property	Price	Date of sale
1		
2		
3		

OR

B\* The estate agent or agent's representative reasonably believes that fewer than three comparable properties were sold within two kilometres of the property for sale in the last six months.

Michael Steenhuis

(03) 9842 8888

0400 499 601

msteenhuis@barryplant.com.au

**Indicative Selling Price**

\$1,450,000

**Median House Price**

September quarter 2018: \$1,680,888

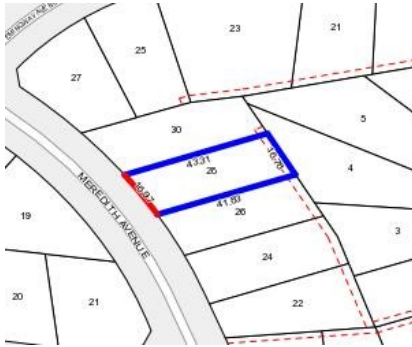

**Rooms:**

**Property Type:** House (Res)

**Land Size:** 702 sqm approx

Agent Comments

## Comparable Properties

The estate agent or agent's representative reasonably believes that fewer than three comparable properties were sold within two kilometres of the property for sale in the last six months.