

Statement of Information

Single residential property located in the Melbourne metropolitan area

Section 47AF of the *Estate Agents Act 1980*

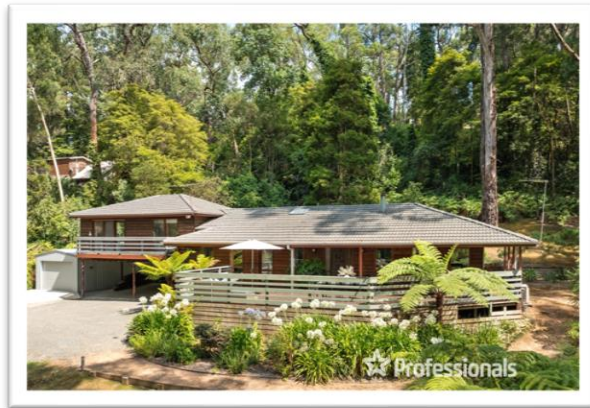

Property offered for sale

Address
Including suburb and
postcode

5 GLENHOLME AVENUE, MOUNT EVELYN VIC 3796

Indicative selling price

For the meaning of this price see consumer.vic.gov.au/underquoting

Price Range: \$1,100,000 to \$1,180,000

Median sale price

Median price \$830,000 Property type House Suburb Mount Evelyn

Period - From 01/01/2024 to 31/12/2024 Source 

Comparable property sales

These are the three properties sold within two kilometres of the property for sale in the last six months that the estate agent or agent's representative considers to be most comparable to the property for sale.

Address of comparable property	Price	Date of sale
1) 14 SYCAMORE GV, MOUNT EVELYN, VIC 3796	\$1,128,800	12/02/2025
2) 8 MARSHALL ST, MOUNT EVELYN, VIC 3796	\$1,115,000	18/01/2025
3) 20 SYCAMORE GV, MOUNT EVELYN, VIC 3796	\$1,080,000	28/07/2024

This Statement of Information was prepared on: 14/02/2025