



Statement of Information

Single residential property located in the Melbourne metropolitan area**Section 47AF of the Estate Agents Act 1980****Property offered for sale**

Address
Including suburb and
postcode

11 Norma Street, Diamond Creek Vic 3089

Indicative selling priceFor the meaning of this price see consumer.vic.gov.au/underquoting

Range between \$510,000

&

\$561,000

Median sale price

Median price \$813,100

House

X

Unit

Suburb Diamond Creek

Period - From 01/07/2017

to

30/09/2017

Source REIV

Comparable property sales (*Delete A or B below as applicable)

~~A*~~ These are the three properties sold within two kilometres of the property for sale in the last six months that the estate agent or agent's representative considers to be most comparable to the property for sale.

Address of comparable property	Price	Date of sale
1		
2		
3		

OR

B* The estate agent or agent's representative reasonably believes that fewer than three comparable properties were sold within two kilometres of the property for sale in the last six months.



Lynn White

9438 4422

0419 434 111

lynn@mwmrealestate.com.au

Indicative Selling Price

\$510,000 - \$561,000

Median House Price

September quarter 2017: \$813,100

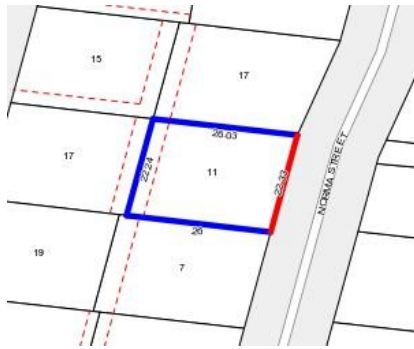

Rooms:

Property Type:

Agent Comments

Comparable Properties



27 Oronsay Cr DIAMOND CREEK 3089 (REI/VG)

Agent Comments



Price: \$533,000

Method: Private Sale

Date: 26/04/2017

Rooms: 4

Property Type: House

Land Size: 617 sqm approx

17 Watkins St DIAMOND CREEK 3089 (REI/VG) **Agent Comments**



Price: \$490,000

Method: Auction Sale

Date: 13/05/2017

Rooms: -

Property Type: House

Land Size: 652 sqm approx

The estate agent or agent's representative reasonably believes that fewer than three comparable properties were sold within two kilometres of the property for sale in the last six months.