



## STATEMENT OF INFORMATION

4 BANKSIA COURT, SUNBURY, VIC 3429

PREPARED BY WENDI TURNER, RED CREEK REAL ESTATE, PHONE: 0435770030

## STATEMENT OF INFORMATION

Section 47AF of the Estate Agents Act 1980

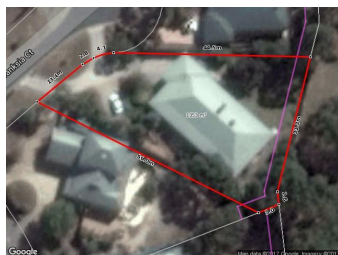

**4 BANKSIA COURT, SUNBURY, VIC 3429**

 4  3  4

**Indicative Selling Price**

For the meaning of this price see [consumer.vic.au/underquoting](http://consumer.vic.au/underquoting)

**Price Range: \$715,000 to \$765,000**

Provided by: Wendi Turner, Red Creek Real Estate

## MEDIAN SALE PRICE

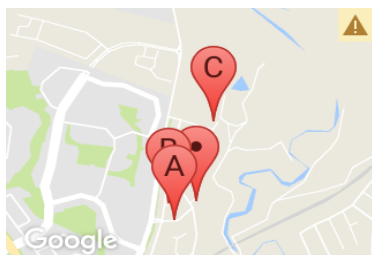

**SUNBURY, VIC, 3429**

**Suburb Median Sale Price (House)**

**\$455,000**

01 April 2017 to 30 September 2017

Provided by: 

## COMPARABLE PROPERTIES

These are the three properties sold within two kilometres of the property for sale in the last six months that the estate agent or agent's representative considers to be most comparable to the property for sale.



**5 LIGHTWOOD DR, SUNBURY, VIC 3429**

 4  2  2

**Sale Price**

**\*\$775,000**

Sale Date: 27/10/2017

Distance from Property: 195m



**1 ACACIA CRT, SUNBURY, VIC 3429**

 4  2  3

**Sale Price**

**\*\$786,000**

Sale Date: 27/10/2017

Distance from Property: 180m



**25 HOPBUSH AVE, SUNBURY, VIC 3429**

 5  -  -

**Sale Price**

**\$735,000**

Sale Date: 27/04/2017

Distance from Property: 585m



This report has been compiled on 06/11/2017 by Red Creek Real Estate. Property Data Solutions Pty Ltd 2017 - [www.pricefinder.com.au](http://www.pricefinder.com.au)

© The State of Victoria. The State of Victoria owns the copyright in the Property Sales Data and reproduction of the data in any way without the consent of the State of Victoria will constitute a breach of the Copyright Act 1968 (Cth). The State of Victoria does not warrant the accuracy or completeness of the information contained in this report and any person using or relying upon such information does so on the basis that the State of Victoria accepts no responsibility or liability whatsoever for any errors, faults, defects or omissions in the information supplied.

Statement of Information

Single residential property located in the Melbourne metropolitan area

Sections 47AF of the Estate Agents Act 1980

Property offered for sale

Address  
Including suburb and  
postcode

4 BANKSIA COURT, SUNBURY, VIC 3429

Indicative selling price

For the meaning of this price see [consumer.vic.gov.au/underquoting](http://consumer.vic.gov.au/underquoting)

Price Range:

\$715,000 to \$765,000

Median sale price

Median price

\$455,000

House

X

Unit

Suburb

SUNBURY

Period

01 April 2017 to 30 September 2017

Source



Comparable property sales

These are the three properties sold within two kilometres of the property for sale in the last six months that the estate agent or agent’s representative considers to be most comparable to the property for sale.

Address of comparable property	Price	Date of sale
5 LIGHTWOOD DR, SUNBURY, VIC 3429	*\$775,000	27/10/2017
1 ACACIA CRT, SUNBURY, VIC 3429	*\$786,000	27/10/2017
25 HOPBUSH AVE, SUNBURY, VIC 3429	\$735,000	27/04/2017