

Statement of Information

Single residential property located outside the Melbourne metropolitan area

Section 47AF of the Estate Agents Act 1980

Property offered for sale

Address
Including suburb or
locality and postcode

1263 Whittlesea-yea Road, Kinglake West Vic 3757

Indicative selling price

For the meaning of this price see consumer.vic.gov.au/underquoting

Single price \$350,000

Median sale price

Median price \$450,000

Property Type Vacant land

Suburb Kinglake West

Period - From 16/03/2020

to 15/03/2021

Source REIV

Comparable property sales (*Delete A or B below as applicable)

~~A* These are the three properties sold within five kilometres of the property for sale in the last eighteen months that the estate agent or agent's representative considers to be most comparable to the property for sale.~~

Address of comparable property	Price	Date of sale
1		
2		
3		

OR

~~B* The estate agent or agent's representative reasonably believes that fewer than three comparable properties were sold within five kilometres of the property for sale in the last eighteen months.~~

This Statement of Information was prepared on:

16/03/2021 18:51

1263 Whittlesea-yea Road, Kinglake West Vic 3757

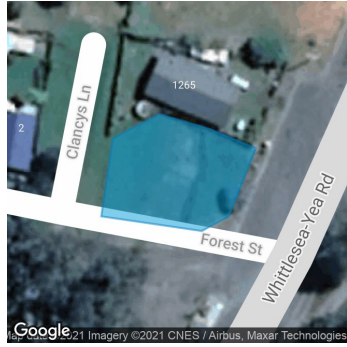

Property Type: Land
Land Size: 690 sqm approx
Agent Comments

William Verhagen
03 5786 2033
0437 371 969

william@integrityrealestate.net.au

Indicative Selling Price
\$350,000

Median Land Price
16/03/2020 - 15/03/2021: \$450,000

Comparable Properties

The estate agent or agent's representative reasonably believes that fewer than three comparable properties were sold within five kilometres of the property for sale in the last eighteen months.

Account - Integrity Real Estate | P: 03 9730 2333 | F: 03 9730 2888