

## Statement of Information

### Single residential property located in the Melbourne metropolitan area

Section 47AF of the Estate Agents Act 1980

#### Property offered for sale

Address  
Including suburb and  
postcode

104 Fortress Road, Doreen Vic 3754

#### Indicative selling price

For the meaning of this price see [consumer.vic.gov.au/underquoting](http://consumer.vic.gov.au/underquoting)

Range between

\$385,000

&

\$423,500

#### Median sale price\*

Median price

\$375,000

Vacant land

X

Suburb

Doreen

Period - From

01/12/2017

to

10/03/2018

Source

Agent Calculation

#### Comparable property sales (\*Delete A or B below as applicable)

**A\*** ~~These are the three properties sold within two kilometres of the property for sale in the last six months that the estate agent or agent's representative considers to be most comparable to the property for sale.~~

Address of comparable property	Price	Date of sale
1		
2		
3		

OR

**B\*** The estate agent or agent's representative reasonably believes that fewer than three comparable properties were sold within two kilometres of the property for sale in the last six months.

\* The median sale price is provided to comply with section 47AF (2)(b) of the Estate Agents Act 1980. The median selling price for a residential property sold in the same suburb or locality in which the property offered for sale is located has been calculated on the sale prices of 3 residential properties sold during the period specified by the section. Because of the small number of sales, the median selling price is unlikely to be meaningful statistically and should be considered accordingly.

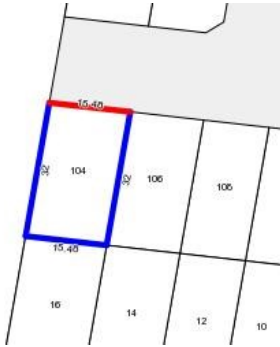

**Rooms:**  
**Property Type:** Land  
**Land Size:** 495 sqm approx  
**Agent Comments**

**Indicative Selling Price**  
 \$385,000 - \$423,500  
**Median Vacant Land Price \***  
 01/12/2017 - 10/03/2018: \$375,000  
 \* Agent calculated median based on 3 sales

“This advice does not form part of this Statement of Information \* Important advice about the Median sale price: when this Statement of Information was prepared, publicly available information providing median sale prices of residential property in the suburb or locality in which the property offered for sale is situated, and our sales records (if any), does not provide a median sale price that meets the requirements of section 47AF (2) (b) of the Estate Agents Act 1980. “

## Comparable Properties

The estate agent or agent's representative reasonably believes that fewer than three comparable properties were sold within two kilometres of the property for sale in the last six months.