

# **-GR8** **EST8** **A G E N T S**

## **STATEMENT OF INFORMATION**

48 HEATHER GROVE, CRANBOURNE EAST, VIC 3977

PREPARED BY LEO ZENELI, GR8 EST8 AGENTS, PHONE: 0434 929 184

## STATEMENT OF INFORMATION

Section 47AF of the Estate Agents Act 1980

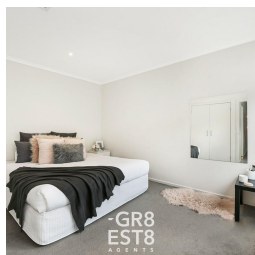

### 48 HEATHER GROVE, CRANBOURNE

4 2 4

#### Indicative Selling Price

For the meaning of this price see [consumer.vic.au/underquoting](http://consumer.vic.au/underquoting)

Price Range: **\$700,000 to \$750,000**

Provided by: Leo Zeneli, Gr8 Est8 Agents

## MEDIAN SALE PRICE

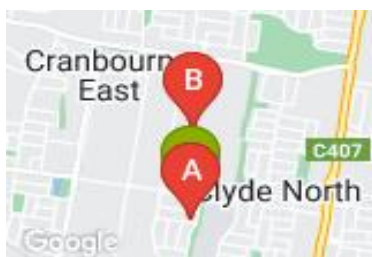

### CRANBOURNE EAST, VIC, 3977

Suburb Median Sale Price (House)

**\$720,000**

01 October 2021 to 30 September 2022

Provided by: pricefinder

## COMPARABLE PROPERTIES

The estate agent or agent's representative reasonably believes that fewer than three comparable properties were sold within two kilometres of the property for sale in the last six months.



### 29 CHEVROLET RD, CRANBOURNE EAST, VIC

4 2 2

#### Sale Price

**\*\$775,000**

Sale Date: 02/09/2022

Distance from Property: 112m



### 62 HAFLINGER AVE, CRANBOURNE EAST, VIC

4 2 2

#### Sale Price

**\$750,000**

Sale Date: 13/09/2022

Distance from Property: 529m



## Statement of Information

# Single residential property located in the Melbourne metropolitan area

### Sections 47AF of the Estate Agents Act 1980

**Instructions:** The instructions in this box do not form part of this Statement of Information and are not required to be included in the completed Statement of Information for the property being offered for sale.

The Director of Consumer Affairs Victoria has approved this form of the Statement of Information for section 47AF of the *Estate Agents Act 1980*.

The estate agent or agent's representative engaged to sell the property is required to prepare this Statement of Information. It must be used when **a single residential property located in the Melbourne metropolitan area** is being offered for sale. The Determination setting out the local government areas that comprise the Melbourne metropolitan area is published on the Consumer Affairs Victoria website at **consumer.vic.gov.au/underquoting**.

The indicative selling price in this Statement of Information may be expressed as a single price, or as a price range with the difference between the upper and lower amounts not more than 10% of the lower amount.

This Statement of Information must be provided to a prospective buyer within two business days of a request and displayed at any open for inspection for the property for sale.

It is recommended that the address of the property being offered for sale be checked at [services.land.vic.gov.au/landchannel/content/addressSearch](https://services.land.vic.gov.au/landchannel/content/addressSearch) before being entered in this Statement of Information.

### Property offered for sale

Address  
Including suburb and  
postcode

48 HEATHER GROVE, CRANBOURNE EAST, VIC 3977

### Indicative selling price

For the meaning of this price see [consumer.vic.gov.au/underquoting](https://consumer.vic.gov.au/underquoting)

Price Range:

\$700,000 to \$750,000

### Median sale price

Median price

\$720,000

Property type

House

Suburb

CRANBOURNE  
EAST

Period

01 October 2021 to 30 September  
2022

Source

pricefinder

### Comparable property sales

The estate agent or agent's representative reasonably believes that fewer than three comparable properties were sold within two kilometres of the property for sale in the last six months.

#### Address of comparable property

#### Price

#### Date of sale

29 CHEVROLET RD, CRANBOURNE EAST, VIC 3977	*\$775,000	02/09/2022
62 HAFLINGER AVE, CRANBOURNE EAST, VIC 3977	\$750,000	13/09/2022

This Statement of Information was prepared on:

11/11/2022