

Suburb Profile Report
Glen Eden QLD 4680

Prepared on 27 March 2020





434km
Distance from GPO



2.8k
Population

↑41.8%
5 year population change



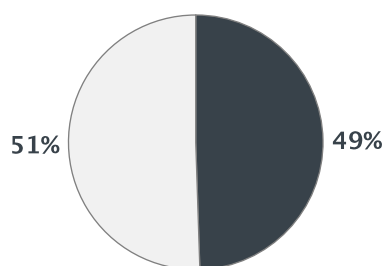

9 years
Average length of ownership

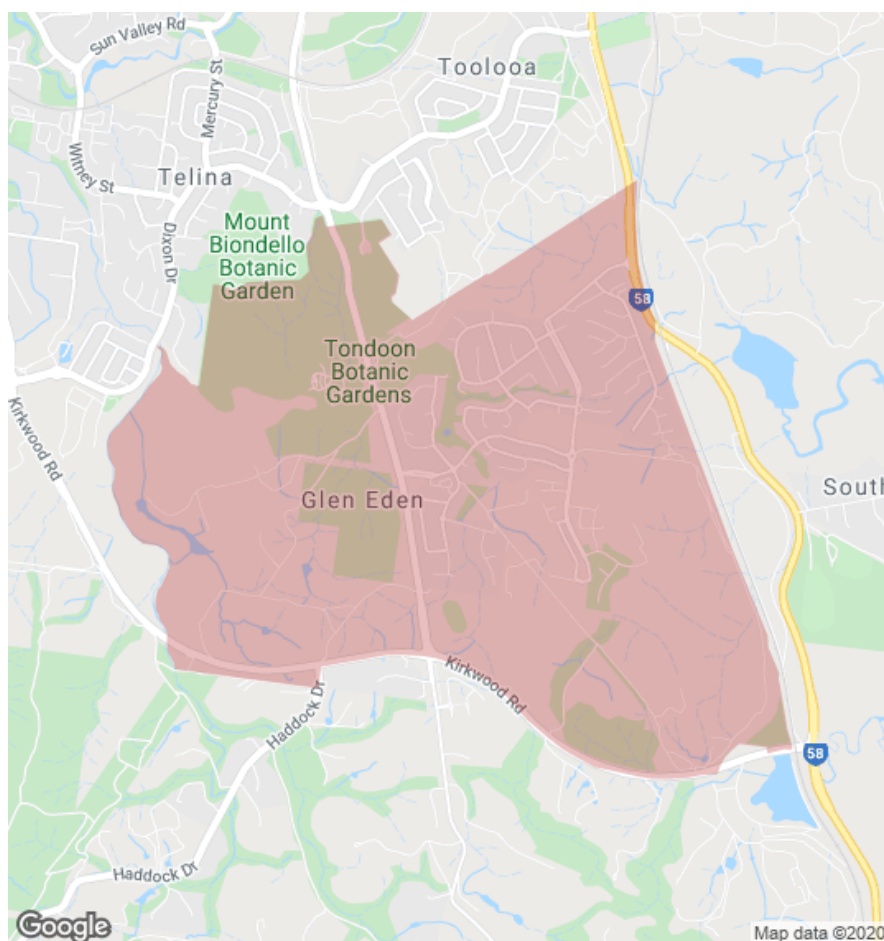

■ Owner Occupiers □ Renters



The size of Glen Eden is approximately 7 square kilometres. It has 5 parks covering nearly 9.5% of total area. The population of Glen Eden in 2011 was 1,969 people. By 2016 the population was 2,793 showing a population growth of 41.8% in the area during that time. The predominant age group in Glen Eden is 0-9 years. Households in Glen Eden are primarily couples with children and are likely to be repaying \$1800 - \$2399 per month on mortgage repayments. In general, people in Glen Eden work in a trades occupation. In 2011, 69.7% of the homes in Glen Eden were owner-occupied compared with 49% in 2016. Currently the median sales price of houses in the area is \$268,500.

	Total dwellings	Total new listings*	Median Value	Total number currently listed
	951	69	\$309,117	24
	161	3	\$169,833	1

*Total number of unique properties listed for sale over the past 12 months.



Houses: For Sale

Number Sold vs. Median Value (monthly)

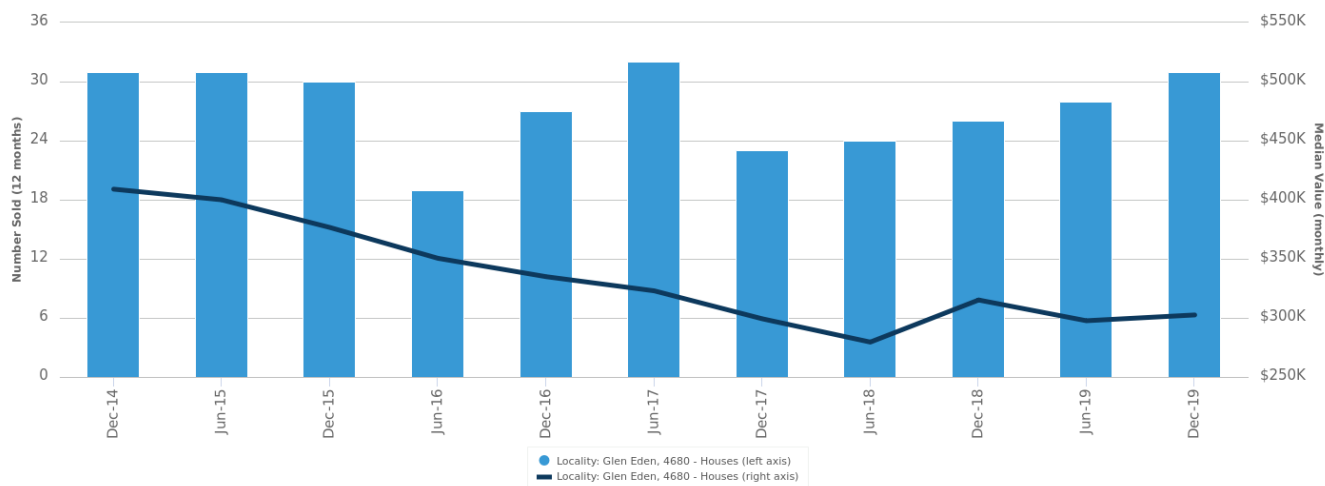

Change in Median Value

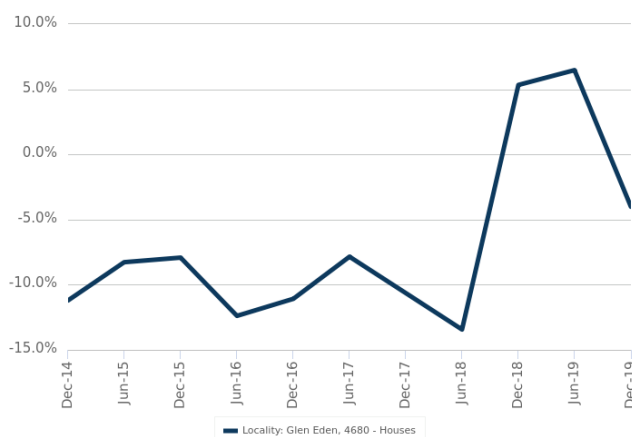

Median Days on Market vs. Median Vendor Discount

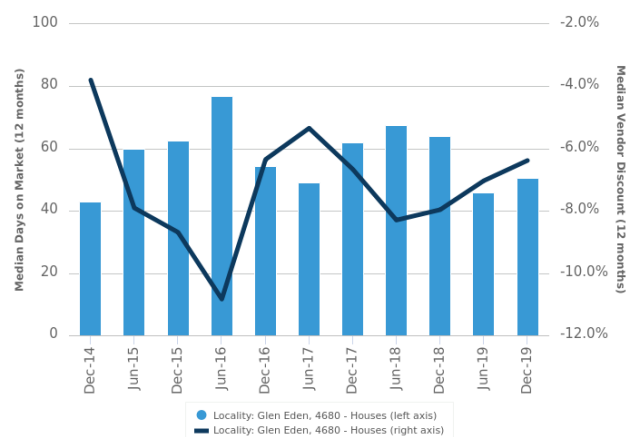

\$\$\$

Upper Quartile Price*

\$290,000

The 75th percentile sale price of sales over the past 12 months within the suburb.

\$\$

Median Price*

\$268,500

The middle sale price of all transactions recorded over the past 12 months within the suburb. Note that sale prices lower than \$10,000 and higher than \$80,000,000 are excluded from the analysis.

\$

Lower Quartile Price*

\$220,000

The 25th percentile sale price of sales over the past 12 months within the suburb.

*Statistics are calculated over a rolling 12 month period

Houses: Market Activity Snapshot

On The Market

 0

 2
BEDROOMS

Recently Sold

 0

There are no 2 bedroom Houses on the market in this suburb There are no recently sold 2 bedroom Houses in this suburb

 6

 3
BEDROOMS

 4



66 Allunga Drive Glen Eden QLD 4680

Listed on 24 Mar 2020
\$199,000

 2
 1
 723m²

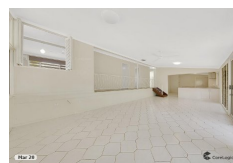

7 Allunga Drive Glen Eden QLD 4680

Sold on 04 Mar 2020
\$160,000*

 1
 1
 698m²

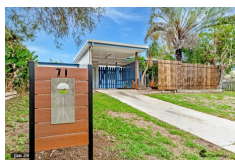

71 Allunga Drive Glen Eden QLD 4680

Listed on 20 Mar 2020
\$185,000

 1
 1
 668m²



2/42 Glen Eden Drive Glen Eden QLD 4680

Sold on 12 Nov 2019
\$155,000

 1
 2
 200m²

 16

 4
BEDROOMS

 12



14 Tuckerbox Court Glen Eden QLD 4680

Listed on 23 Mar 2020
\$530,000

 4
 2
 1,242m²



10 Reinaerhoff Crescent Glen Eden QLD 4680

Sold on 17 Mar 2020
\$510,000*

 5
 2
 981m²



44 Dean Street Glen Eden QLD 4680

Listed on 21 Mar 2020
All Reasonable Offers Considered

 4
 2
 830m²

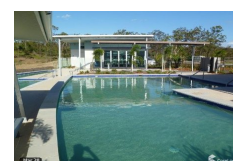

28 Shearwater Drive Glen Eden QLD 4680

Sold on 12 Mar 2020
\$255,000*

 2
 3
 629m²



= number of houses currently On the Market or Sold within the last 6 months

*Agent advised

Units: For Sale

Number Sold vs. Median Value (monthly)

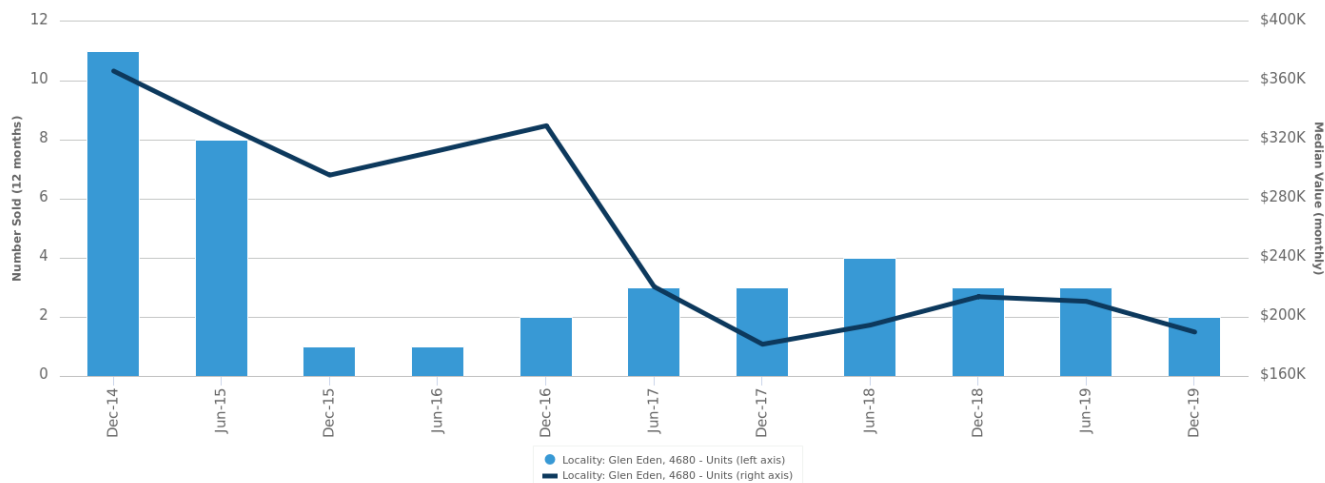

Change in Median Value

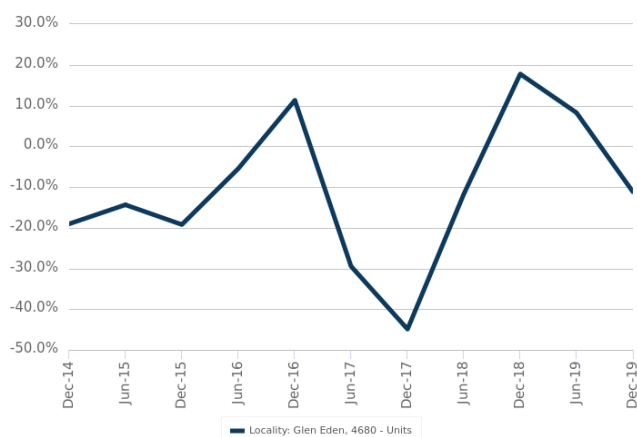

\$\$\$

Upper Quartile Price*

\$495,000

The 75th percentile sale price of sales over the past 12 months within the suburb.

\$\$

Median Price*

\$495,000

The middle sale price of all transactions recorded over the past 12 months within the suburb. Note that sale prices lower than \$10,000 and higher than \$80,000,000 are excluded from the analysis.

\$

Lower Quartile Price*

\$480,000

The 25th percentile sale price of sales over the past 12 months within the suburb.

*Statistics are calculated over a rolling 12 month period

Units: Market Activity Snapshot

On The Market



There are no 1 bedroom Units on the market in this suburb

Recently Sold



There are no recently sold 1 bedroom Units in this suburb



There are no 2 bedroom Units on the market in this suburb



There are no recently sold 2 bedroom Units in this suburb



**31/2 Beezley Street Glen
Eden QLD 4680**

Listed on 20 Mar 2020
\$165,000



There are no recently sold 3 bedroom Units in this suburb



= number of units currently On the Market or Sold within the last 6 months

Houses: For Rent

Median Asking Rent (12 months)

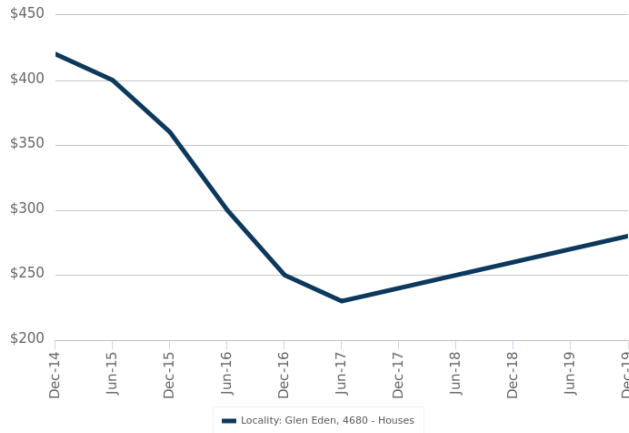

Indicative Gross Rental Yield (12 months)

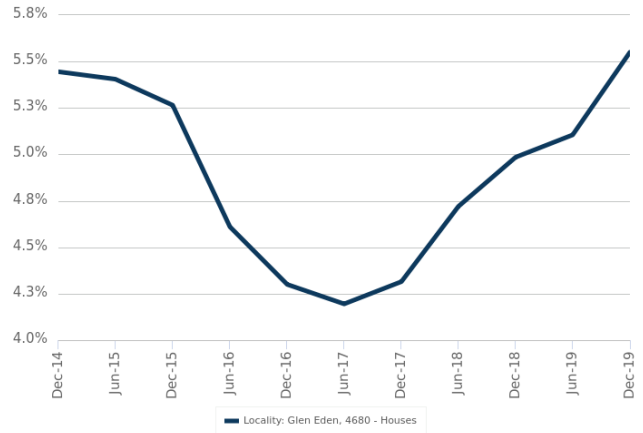

Houses: Rental Activity Snapshot

For Rent

 0

 2
BEDROOMS

There are no 2 bedroom Houses for rent in this suburb

 2

 3
BEDROOMS

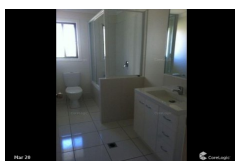

4 Lawson Court Glen Eden QLD 4680

Listed on 23 Mar 2020
\$200/W



54 Victoria Avenue Glen Eden QLD 4680

Listed on 16 Mar 2020
\$280/W



 11

 4
BEDROOMS



6 Shearwater Drive Glen Eden QLD 4680

Listed on 25 Mar 2020
\$350/W



50 Victoria Avenue Glen Eden QLD 4680

Listed on 25 Mar 2020
\$300/W



= number of houses observed as On the Market for Rent within the last month

Units: For Rent

Median Asking Rent (12 months)

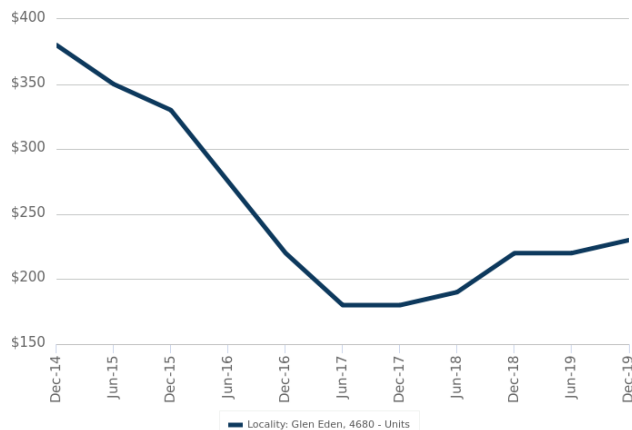

Indicative Gross Rental Yield (12 months)

5.7%

Units: Rental Activity Snapshot

For Rent

 0

 1
BEDROOMS

There are no 1 bedroom Units for rent in this suburb

 0

 2
BEDROOMS

There are no 2 bedroom Units for rent in this suburb

 3

 3
BEDROOMS



27/1 Ringnet Close Glen Eden QLD 4680

Listed on 20 Mar 2020
\$260/W

 1
 3
 -



23/2 Ringnet Close Glen Eden QLD 4680

Listed on 20 Mar 2020
\$240/W

 2
 2
 146m²



= number of units observed as On the Market for Rent within the last month

DISCLAIMER

Copyright

This publication reproduces materials and content owned or licenced by CoreLogic and may include data, statistics, estimates, indices, photographs, maps, tools, calculators (including their outputs), commentary, reports and other information (CoreLogic Data).

CoreLogic Standard Disclaimer

The CoreLogic Data provided in this publication is of a general nature and should not be construed as specific advice or relied upon in lieu of appropriate professional advice.

While CoreLogic uses commercially reasonable efforts to ensure the CoreLogic Data is current, CoreLogic does not warrant the accuracy, currency or completeness of the CoreLogic Data and to the full extent permitted by law excludes all loss or damage howsoever arising (including through negligence) in connection with the CoreLogic Data.

This publication contains data and statistics provided by the Australian Bureau of Statistics, available at <http://www.abs.gov.au/> and reproduced under Creative Commons Attribution 2.5 <http://creativecommons.org/licenses/by/2.5/au/legalcode>.

Mapping Data

A map showing an area or boundaries of a property is indicative only and may not be complete or accurate.

State and Territory Data

Based on or contains data provided by the State of Queensland (Department of Natural Resources and Mines) 2020. In consideration of the State permitting use of this data you acknowledge and agree that the State gives no warranty in relation to the data (including accuracy, reliability, completeness, currency or suitability) and accepts no liability (including without limitation, liability in negligence) for any loss, damage or costs (including consequential damage) relating to any use of the data. Data must not be used for direct marketing or be used in breach of the privacy laws; more information at www.propertydatacodeofconduct.com.au

If you have any questions or concerns about the information in this report, please contact our customer care team.

Within Australia: **1300 789 449**
Outside Australia: **(+61) 7 3114 9999**
Email us: customercare@corelogic.com.au