

# Statement of Information

## Single residential property located in the Melbourne metropolitan area

Section 47AF of the Estate Agents Act 1980

### Property offered for sale

Address  
Including suburb and  
postcode

7 Alicia Place, Epping Vic 3076

### Indicative selling price

For the meaning of this price see [consumer.vic.gov.au/underquoting](http://consumer.vic.gov.au/underquoting)

Range between \$880,000 & \$950,000

### Median sale price

Median price \$680,500 Property Type House Suburb Epping

Period - From 01/10/2023 to 31/12/2023 Source REIV

### Comparable property sales (\*Delete A or B below as applicable)

~~A\* These are the three properties sold within two kilometres of the property for sale in the last six months that the estate agent or agent's representative considers to be most comparable to the property for sale.~~

	Address of comparable property	Price	Date of sale
1	14 Muller St EPPING 3076	\$1,100,000	08/11/2023
2			
3			

OR

B\* The estate agent or agent's representative reasonably believes that fewer than three comparable properties were sold within two kilometres of the property for sale in the last six months.

This Statement of Information was prepared on:

23/02/2024 15:05

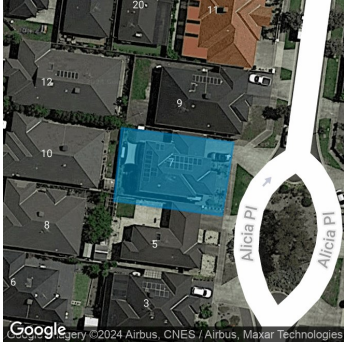

**Property Type:** Land

Agent Comments

**Indicative Selling Price**

\$880,000 - \$950,000

**Median House Price**

December quarter 2023: \$680,500

## Comparable Properties



**14 Muller St EPPING 3076 (REI/VG)**

Agent Comments



**Price:** \$1,100,000

**Method:** Private Sale

**Date:** 08/11/2023

**Property Type:** House

**Land Size:** 576 sqm approx

The estate agent or agent's representative reasonably believes that fewer than three comparable properties were sold within two kilometres of the property for sale in the last six months. This is the only comparable sale result that is similar to this property.