

Statement of Information

Single residential property located in the Melbourne metropolitan area**Section 47AF of the Estate Agents Act 1980****Property offered for sale**

Address
Including suburb and
postcode

2/19 Latona Avenue, Knoxfield Vic 3180

Indicative selling priceFor the meaning of this price see consumer.vic.gov.au/underquoting

Range between \$700,000

&

\$770,000

Median sale price

Median price \$847,500

House

X

Unit

Suburb

Knoxfield

Period - From 01/01/2017

to

31/12/2017

Source REIV

Comparable property sales (*Delete A or B below as applicable)

A* ~~These are the three properties sold within two kilometres of the property for sale in the last six months that the estate agent or agent's representative considers to be most comparable to the property for sale.~~

Address of comparable property	Price	Date of sale
1		
2		
3		

OR

B* The estate agent or agent's representative reasonably believes that fewer than three comparable properties were sold within two kilometres of the property for sale in the last six months.

Daniel Cripps
9801 4777
0418 517 480
dcripps@barryplant.com.au

Indicative Selling Price
\$700,000 - \$770,000
Median House Price
Year ending December 2017: \$847,500

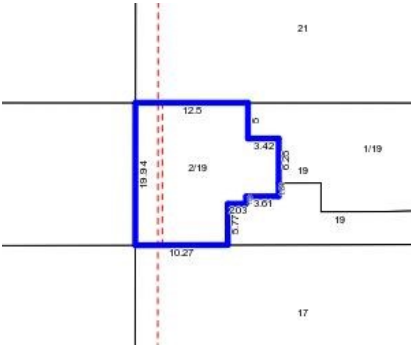

Rooms:
Property Type:
Agent Comments

Comparable Properties

The estate agent or agent's representative reasonably believes that fewer than three comparable properties were sold within two kilometres of the property for sale in the last six months.