

## Statement of Information

### Single residential property located in the Melbourne metropolitan area

Section 47AF of the Estate Agents Act 1980

#### Property offered for sale

Address  
Including suburb and  
postcode

11 Ascot Street, Preston Vic 3072

#### Indicative selling price

For the meaning of this price see [consumer.vic.gov.au/underquoting](http://consumer.vic.gov.au/underquoting)

Range between

\$760,000

&

\$820,000

#### Median sale price

Median price

\$921,000

House

X

Unit

Suburb

Preston

Period - From

01/10/2018

to

31/12/2018

Source

REIV

#### Comparable property sales (\*Delete A or B below as applicable)

**A\*** These are the three properties sold within two kilometres of the property for sale in the last six months that the estate agent or agent's representative considers to be most comparable to the property for sale.

	Address of comparable property	Price	Date of sale
1	4 Avondale Rd PRESTON 3072	\$815,000	15/01/2019
2	26 Marjorie St PRESTON 3072	\$780,000	16/03/2019
3	38 Eton St PRESTON 3072	\$775,000	15/12/2018

OR

**B\*** The estate agent or agent's representative reasonably believes that fewer than three comparable properties were sold within two kilometres of the property for sale in the last six months.

11 Ascot Street, Preston Vic 3072

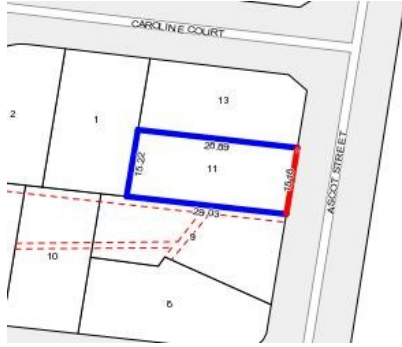

**Rooms:**  
**Property Type:**  
**Agent Comments**

**Indicative Selling Price**  
\$760,000 - \$820,000  
**Median House Price**  
December quarter 2018: \$921,000

## Comparable Properties



**4 Avondale Rd PRESTON 3072 (REI)**

**Agent Comments**



**Price:** \$815,000  
**Method:** Private Sale  
**Date:** 15/01/2019  
**Rooms:** 4  
**Property Type:** House (Res)



**26 Marjorie St PRESTON 3072 (REI)**

**Agent Comments**



**Price:** \$780,000  
**Method:** Auction Sale  
**Date:** 16/03/2019  
**Rooms:** 4  
**Property Type:** House (Res)



**38 Eton St PRESTON 3072 (REI/VG)**

**Agent Comments**



**Price:** \$775,000  
**Method:** Private Sale  
**Date:** 15/12/2018  
**Rooms:** 4  
**Property Type:** House  
**Land Size:** 697 sqm approx